'The Royal Edinburghs' Starts Today

— See Foot Of Page

The Home Paper
Telephone B 3131

Victoria Daily Times

Weather: Sunny
Map Details Page 5

VOL. 118, NO. 195 VICTORIA, B.C., MONDAY, AUGUST 20, 1951—20 PAGES PRICE: DAILY, 5 CENTS SATURDAY, 10 CENTS

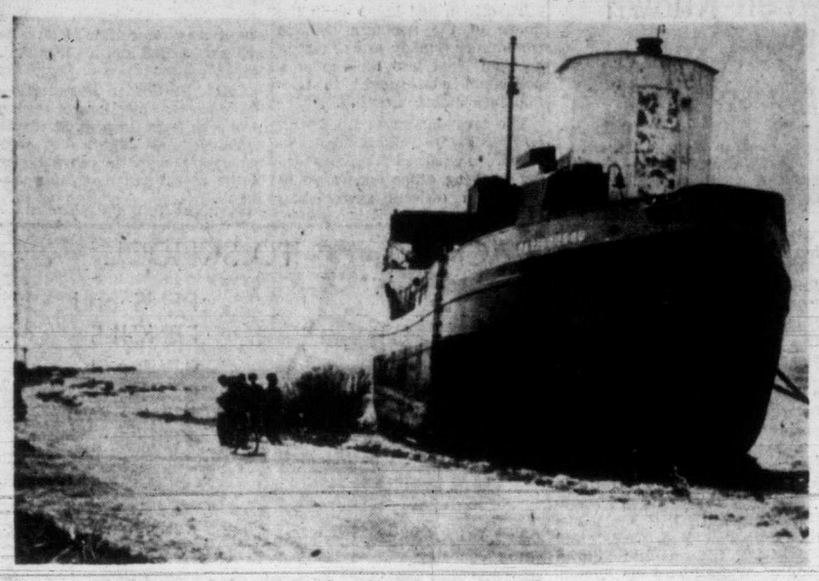

Vessel 'Drydocked' By Jamaica Hurricane

Force of Saturday's hurricane at Jamaica blew this ship across harbor at Kingston and on to dry land. Curious passersby look ship over from road.—(AP Wirephoto.)

119 Jamaica Dead, $56,000,000 Damage To Property; Gale Enters Mexico Gulf

Said Abating But May Gather Intensity Again

MIAMI, Fla. (AP)—The rampant tropical hurricane swirled across the Yucaton Peninsula today and entered the Gulf of Mexico near the north coast town of Progresso.

Its 180-mile journey over land during the night took much of the kick out of the great storm which killed at least 190 persons and destroyed property valued at some $56,000,000 on the island of Jamaica.

"It will regenerate and retain its full strength now that it is over water again," warned Grady Norton, chief storm forecaster at the Miami Weather Bureau.

On its present course, which the storm has followed for more than 1,000 miles, it is pointed in the general direction of the mouth of the Rio Grande River between Mexico and Texas.

Merida, capital of Yucatan and centre of an ancient Mayan civilization, received winds of only 50 miles an hour from the storm. The centre passed north of Merida.

At 6 a.m. E.D.T. today the centre of the storm was about 90 miles south of Merida. Winds of about 100 miles an hour raged over a small area near the centre and winds of hurricane force covered a radius of 60 miles.

Gales extended outward, to the north, for about 200 miles.

The extent of the damage to the Yucatan Peninsula was not immediately known. Radio stations closed down as the disturbance drew near, and other means of communicating with the stricken area were not available.

MOVING WEST

The storm had grown considerably in size and ferocity since it was first reported in the Caribbean and since it swept across the island of Jamaica, leaving a monstrous count of property damage and death.

It was moving in a west northwesterly path at about 14 miles an hour, and tabbed "large and dangerous."

Extreme caution was advised on the northern Yucatan Peninsula, especially in the vicinity of Merida and in nearby waters.

After bringing terror, death and destruction to Jamaica, the hurricane lashed a glancing blow, powered by 92-mile-an-hour winds, at the British island of Grand Cayman.

Then sweeping along a wild northwesterly path, the big blow crashed over Cozumel Island and fell with tremendous force against the Yucatan Peninsula.

A 250-mile strip of land withstood the shock.

At Cozumel Island, details of the hurricane's damage were lacking. At Isla Mujeres, a small island south of Zocumel, the inhabitants of the village had swarmed into the streets in panic, the island's radio reported shortly before it too shut down.

In Jamaica, Kingston suffered the huricane's heaviest blow. The British colonial island counted 109 dead and totaled its property damage at £20,000,000.

Ray Of Hope Seen In Iran Oil Parleys

Premier Says Things Looking Bit Better

TEHRAN (Reuters) — Prime Minister Mohammed Mossadegh shot a ray of optimism into Iran's tottering oil negotiations with Britain today by saying he is "still hopeful we'll be able to find a settlement."

"Things look better today than yesterday," the ailing Premier told reporters, many of whom had just about concluded that talks to settle the fate of the Anglo-Iranian Oil Company had reached another impasse.

Mossadegh held a press conference after a three and a half hour meeting with Richard Stokes, Lord Privy Seal and leader of the British oil mission, and W. Averell Harriman, President Truman's special representative, who has been trying to reconcile the two sides.

Earlier Harriman had been holding the view that only a last-minute compromise could avert a breakdown. Stokes had been pictured as ready to pack up and go home.

FIRST MILL HERE SHUTS DOWN IN FIRE CLOSURE ON FORESTS

One of Victoria's larger lumber mills will shut down Tuesday night or Wednesday because of a shortage of logs resulting from the fire closure on coastal forests.

It is expected other mills will follow the halting of operations at Crowe, Gonnason Ltd. unless logging operations are allowed to start again soon.

About 60 employees of Crowe, Gonnason will be laid off and 140 more may be sent home later from the company's sash and door plant.

WESTERN DEFENSES DISCUSSED AT MEET

Joint Permanent Board At Edmonton; Secrecy On Visiting Places Asked By McNaughton

EDMONTON (CP)—The Joint Permanent Defense Board of Canada and the United States met here today to discuss defense at the top of the world.

Gen. A. G. L. McNaughton, chairman of the Canadian section of the board, said the party of 11 military government officials will study defense problems in the Canadian northwest until Friday.

He asked reporters not to "cross-examine" him about places to be visited during the joint board's five-day northwest tour because the answers might give "comfort to the enemy."

"The board has always gone to the locale to be discussed," Gen. McNaughton said.

He added that the board is "actively concerned" with the northern radar network.

Gen. McNaughton said the joint board, which arrived in Edmonton late Sunday, will stay in Edmonton until tomorrow when it will go to "other places."

The joint board, established in 1940, last met in Edmonton in 1949.

Included in the group is Maj.-Gen. Guy V. Henry, retired U.S. army officer who is chairman of the American section of the board.

Soviet Troop Concentration

HAMBURG, Germany (AP)—East Prussia is bristling with Soviet troops and the city of Koenigsberg has been banned to civilians, the west German refugee organization, Goettingen Workers Circle, claimed today.

The organization quoted refugees who have recently crossed from the Soviet zone.

The east Germans reported huge Russian convoys rumbling down the highways and vast camps of soldiers, most of them appearing to be Mongolian or Tartar.

New Crisis At Peace Talks As Illegal Ambush Claimed

MUNSAN, Korea (AP) — Allied and Communist subcommittee met briefly in Kaesong today as a new crisis threatened efforts to stop the Korean war.

Headquarters in Tokyo said "partisan forces of either side" may be trying to wreck armistice negotiations.

The statement was in reply to Red charges that U.N. forces ambushed a Red patrol inside Kaesong's five-mile neutral zone Sunday. A Chinese patrol leader was killed and a Chinese soldier seriously injured.

The sub-committees met for only 70 minutes today. It was their shortest session since they took over for the main truce delegations Friday.

NO PROGRESS REPORT

There was no report of progress from the secret talks. But the negotiators agreed to meet again at 11 a.m. Tuesday (6 p.m., Monday, P.D.T.)

The sub-committees are trying to hammer out a compromise agreement on the question of a cease-fire buffer zone. The main delegations argued this point for 10 days and found themselves deadlocked.

PERMISSION TO SUE CROWN NOT NEEDED AFTER SEPT. 1

OTTAWA (CP)—After Sept. 1, Canadians won't have to get permission to sue the King.

The government plans to bring into effect on that date legislation which removes the necessity for citizens to obtain the government's permission, by way of a fiat, before they can sue the Crown.

The centuries-old practice of requiring fiats in actions against the Crown has long been criticized. Parliament at its last session adopted a government bill abolishing it.

Ship Sinks Off Nfld.

ST. JOHN'S, Nfld. (CP)—The motorship Amoricain, bringing a cargo of coal from Sydney, N.S., to the French island of St. Pierre, off Newfoundland, sank Saturday.

The ship's eight crew members, Nova Scotians and Newfoundlanders, were rescued. There were no details on the sinking.

Fire Damages Famed Hotel

STOCKHOLM, Sweden (AP)—A spectacular fire raged for several hours today on the top floor of Stockholm's Grand Hotel, causing extensive damage before it was brought under control.

The hotel is the biggest and most famous hostelry in Sweden. About 50 rooms were damaged by smoke and water.

There were no injuries to guests.

In The TIMES

	Page
Comics	14
Classified	15
Editorial	4
Entertainment	20
Financial	19
Home Gardens	5
Hutchison	4
Mary Haworth	12
Nancy Hodges	2
Penny Saver	12
Radio and TV	16
Royal Edinburghs	1
Sport	8 and 9
Webster	2
What's Your Opinion	11
Why Grow Old?	12
Women's Pages	12 and 13

Local clouds will have silver linings, but it'll be silver iodide, when them rain-makers fly over here.

* * *

Them lads seem to hev forgot—it's feet, not fists, that you use at a dance.

* * *

Busses ain't got a monopoly when 600 people'll ride a train just fer the fun of it.

THE MEANEST MAN IN TOWN

BOSTON (AP) — A man on crutches was robbed today of $43.

William Danahey, 30, a crippled circus worker, told police a man stepped out of a doorway, pushed a gun in his back and demanded his money. Noticing Danahey's difficulties with his crutches, the gunman told him:

"Don't reach for it yourself. I'll get it."

Killer In Montreal

MONTREAL (CP) — The Montreal Star in a newspage story, today, says an investigation has been launched by the R.C.M.P. into a report that a man wanted for killing an anti-Communist Czech senator is in hiding in Montreal.

Roks Oust Commies From Hills In Hand Battles

U.S. EIGHTH ARMY HEADQUARTERS, Korea (AP)—South Korean infantrymen using hand grenades and bayonets knocked stubbornly-defending Communists off four hills in eastern Korea today.

The Roks were within 100 yards of the top of two other hills.

Bitter hand-to-hand fights flared along the front from Kumhwa to the east coast.

There have been no full-scale assaults by either side since cease-fire talks started in Kaesong July 10. But the Eighth Army said today the Reds have suffered 9,590 casualties in the last three weeks.

The Eighth Army said also that South Koreans are doing the Allied fighting on the east and east central fronts, supported by U.S. naval vessels on the east coast, heavy air strikes and United Nations artillery.

JETS BATTLE

Air war flared again during the week-end. Jet fighters clashed in three swirling battles Saturday and Sunday. The fifth air force said two Russian-made Mig-15's were destroyed, one probably destroyed and six damaged. All Allied planes returned safely.

Record Hockey Player Deal

CHICAGO (AP) — Chicago Black Hawks, in the biggest cash deal in National Hockey League history, today bought six players from the champion Detroit Red Wings for $75,000.

The players are forwards Jim Peters, Jim McFadden, George Gee and Max McNab and defensemen Clare Martin and Clare Raglan.

Besides the money the Red Wings will acquire rights to a young Black Hawk player to be named later.

Manager Ebbie Goodfellow of the Hawks, said he recommended the deal to Wiliam J. Tobin, president of the Chicago Club, to remedy defects in defense. Hawks had one of the weakest defenses in the league last season.

22 Dead, 30 Hurt In Tanker Blast

SINGAPORE (CP) — Two explosions aboard the Shell Oil Company tanker Dromus today killed 22 men and injured 30 others. Two are missing and it is feared they were trapped in the flaming ship.

BRITONS LOSE 'CRICKET'

By Jove! Those Bally U.S. Marines Can Do Anything!

SOMEWHERE IN KOREA (AP)—The United States Marines, who proclaim they can lick anybody at anything, beat the British troops at cricket yesterday.

Well, anyway, it was a kind of cricket.

The rules were radically altered, "to give everyone a good knock, you know," and both teams ended up with minus scores.

Each batsman was allowed 10 minutes at the wicket, instead of just standing there until he was bowled out. Thus a batsman could make several outs, for each of which he lost 10 points.

(They never heard of anything like that at Lord's or The Oval).

The first pair of Marine batsmen lost 35 points. From there the Marines got worse. But umpire Arthur Faulks of Birmingham, Eng., bore up bravely.

When the Marines finished their turn they were 64 points in the hole. (Only the official scorer knows where the odd points came from, and he's trying to forget).

The British team rose to the challenge. By great effort they managed to lose 103 points.

The British retaliated by challenging the Marines to an American game—volley ball—and won, 21 to 8.

Elizabeth And Philip Busy At Home Planning Tour

PRINCESS ELIZABETH, the Duchess of Edinburgh and heiress presumptive to the Throne, and Prince Philip, the Duke of Edinburgh, will arrive in Victoria Oct. 14 for a five-day stay—the longest break of their tour of Canada. By special arrangement the Victoria Daily Times is presenting a series of 12 articles outlining the plans and preparations for the tour which are being made in Clarence House, the Royal couple's official town house in London. The author is Margaret Saville, who has an established reputation as a writer of books and articles on subjects relating to the British Royal Family. The first article in the series appears today. They will continue daily.

By MARGARET SAVILLE

WHEN Princess Elizabeth and Prince Philip speak of home, they mean the big white Clarence House of St. James' Palace in London. And the heart of it . . . the place in which they spend most of their time . . . is a delightful room on the second floor with turquoise blue painted walls and pieces of antique mahogany that were among the Royal couple's wedding gifts. The overstuffed chairs and the deep couch are upholstered in blue chintz patterned with scarlet flowers. There is a tall bookcase containing many modern novels and standard sporting volumes, lots of family photographs and one of Princess Elizabeth's favorite pictures, a ballet study, and a soft Chinese carpet.

Here in this pleasant sitting room, the Royal Duke and Duchess of Edinburgh are now preparing for their coming visit to Canada. On the Princess' flat-topped Sheraton desk are all the papers concerned with the trip and a large-scale atlas of the world, now permanently left open at the double page which shows North America. Here the travelers have been talking with Field Marshal Lord Alexander, with officials from Buckingham Palace, with their own household executives and their secretaries, arranging all the myriad details of their tour. The white telephone rings constantly, often interrupting the radio and television sessions which are the Edinburghs' usual evening entertainment at home.

Scattered about this sitting room are children's playthings. Prince Charles' red toy automobile is usually parked beside his mother's chair and there are some dolls to entertain Princess Anne when she is brought down from the nursery suite. Sturdy, blonde-headed little Prince Charles, three next November, has already got the idea of the coming trip. "Mummy's going in a big ship," he announces importantly to everybody he meets.

The fact that the Duke is also going does not strike Prince Charles as remarkable—he takes it for granted that the Duke is always connected with a ship. While Prince Philip was away until recently on naval service at Malta, photographs of him in uniform and of his ship stood on the nursery mantelpiece and at bed-time Prince Charles always insisted on kissing them an affectionate "good night." When the Duke came home last July after months of absence, Prince Charles was extremely disappointed to discover that the ship had not arrived at Clarence House as well as his father!

Some time ago Princess Elizabeth bought a small voice-recording machine and every week while her husband is away she made a disc with it, talking about the family news and having Prince Charles "tell Daddy" into it also. Even Princess Anne's happy gurgles were recorded in this way. On board his ship the Duke made similar weekly discs and exchanged them with his wife. So Prince Charles became quite accustomed to sitting on his mother's knee and listening while his father related the current story of his voyage, adding a special message for his son and generally concluding with "be a good chap and look after Mummy for me."

PRINCESS ELIZABETH AND DUKE OF EDINBURGH

WHILE his parents are in Canada, Prince Charles will hear a record like this of their voices every week, sent back to London by air. He will also be shown all their newspaper photographs and taken to the television set in the sitting room whenever the British Broadcasting Corporation are transmitting their films of the Royal activities on the tour. Prince Charles is already a TV fan, enchanted if he can recognize anybody on the screen. "Granny!" he cries triumphantly when the Queen appears at some state function, and claps his hands.

Granny is one of his favorite people and she will take charge of both Prince Charles and Princess Anne while the Edinburghs are away. The children are to remain at Clarence House because Princess Elizabeth feels it is best that their ordinary routine should not be disturbed. Looking after them in the sunny third-floor rooms overlooking the gardens and The Mall will be their nurse, Miss Helen Lightbody. She is a pleasant-faced brunette Scotswoman in her late 30's who is assisted by two Scottish nursemaids and a young male steward. If Miss Lightbody needs any direction she will telephone the Queen at Buckingham Palace. Before the Edinburghs leave, Princess Elizabeth will make arrangements to call up Clarence House on the ocean telephone nearly every day, so that both she and Prince Philip can speak to their children as well as hearing Miss Lightbody's reports.

Among other preparations for the tour is the buying of some books about Canadian natural history and travel from the Piccadilly shop that supplies all the Royal libraries. Specially included was Lord Tweedsmuir's newly published "Hudson Bay Trader." Princess Elizabeth and her husband are reading the books together in their somewhat scanty leisure, the Duke often reading aloud to his wife . . . which he does well. The Edinburghs have also ordered some photograph albums to be bound and lettered, ready for them on their return. They are both exceedingly keen amateur camera operators, taking still photographs and movies. They hope to shoot many feet of film in Canada and when they reach home again they will show their "production" to the King and Queen and other members of the Royal Family, not forgetting Prince Charles among the audience. This film will probably be the highlight of the after-dinner entertainment at the Edinburghs' post-tour party at Clarence House.

PRINCESS ELIZABETH also intends to enclose her snapshots taken on the trip in the letters home. She will write most of these on her portable typewriter, except those to Queen Mary which will be in her own neat upright hand. The Princess has a special traveling stationery case and this is being well stocked with her personal notepaper, plain ivory stamped only with her Royal monogram "E," all ready for the family correspondence. She is making a note in her diary to mail some picture postcards back to her 14-year-old cousin Princess Alexandra of Kent and to young Prince William and Prince Richard of Gloucester who are ardent stamp collectors.

The Timid Soul : : : : : : : BY H. T. WEBSTER

ONE WOMAN'S DAY

By NANCY HODGES

TREES AND TRENDS

ACCORDING TO a newspaper report of his address before the Rotary Club the other day, Bishop Sexton described the lovely old trees of England as being part and parcel of its character and glory, and spoke of the efforts made over there to ensure that the beauty of the countryside will not be ravaged by wholesale destruction of the wooded areas.

I wholeheartedly support his views on the matter, for you cannot be long in England without appreciating the age and magnificence of its oaks, elms, chestnuts and countless others which cast their leafy benison over the verdant landscape. Many of them are centuries old, rooted in the past and linked with history, and any attempt to cut them down would, I am sure, meet with instant opposition—and it wouldn't be a lethargic opposition, either.

THOSE GREEN BELTS

EVEN WITH THE creation of so-called "satellite towns" to relieve population pressures in the large industrial cities, care is being taken to ensure that the beauties of country life are preserved.

To that end, moreover, "green belts" are being created at the same time, to provide easy access to the country for dwellers in cities, thus establishing great park-like areas in perpetuity for the enjoyment of the people. And those on this side of the world, accustomed to vast spaces, may not realize what such a "green belt" plan means in a country where, roughly, 45,000,000 people are crowded into an area not much larger than Vancouver Island.

PRESERVATION OF BEAUTY

THE PRESERVATION of rural beauty is a very real cause to the British people. While over there I learned of the measures planned to protect beauty spots, places of historic interest and coastal areas—including beaches—and keep them free from so-called development. Steps were also being taken to make "ribbon" development along the roads a thing of the past, to ensure that main roads need not affect the charm of the countryside.

During my stay, press reports indicated the wide extent to which such measures were being supported. The Duke of Westminster, for instance, is putting more than £40,000 a year into planting and replanting forests. And in Scotland he is creating woodlands where, it is said, no trees have grown since the Ice Age—on the peaty hillsides above Loch More. He is planting 2,500 acres there, in the hope that the woodlands will provide shelter in the bitter winter to permit the 3,000 sheep now grazing there to be increased—as well as to keep the crofters from drifting to the towns.

STUDIED CANADIAN METHODS

THE 72-YEAR-OLD Duke, who is one of Britain's biggest and richest landowners, sent his director of woodlands, Mr. Langshaw Rowland, to Canada this summer to study reforestation methods, with a view to using every suitable acre of the ten ducal estates in England, Scotland and Wales to the best advantage.

In three years, despite a worst-in-memory 1950-51 season, the Duke has planted 2,180 acres with 5,000,000 young trees, including oak, birch and sycamore, as well as softwoods. In addition he is planning to plant 12,600,000 trees on 6,000 acres during the next five years.

LOOKING AHEAD

ACCORDING TO the same source, the hardwoods will not reach their prime for another 120 or 150 years, while the softwoods will not give their best yield for 70 years. The ducal owner says that only in a national emergency will these forests be felled any earlier—which means that they will beautify the country for generations to come.

To come back to my earlier observation about England's ancient trees and their associations, it may be appropriate here to mention a 160-year-old custom which was observed at Aston-on-Clun, Shropshire, while I was in England. The custom is known as "Dressing the Arbour Tree," and had its origin at the marriage of a certain John Marston and Mary Carter on May 29, 1786.

DRESSING THE TREE

BOTH WERE members of local land-owning families and, on their return from the honeymoon, the villagers greeted them by decorating the Arbour Tree—a local rendezvous for lovers—with flags and bunting. So delighted was the young bridegroom that he made provision for the continuance of the ceremony, and the Arbour Tree, accordingly, has been decorated annually on the anniversary ever since.

I think it is a charming custom, not only because it maintains a tradition, but because it ensures that a magnificent old tree and famous local landmark will long remain to grace the countryside and, at the same time, perpetuate the memory of a happy marriage.

Times Delivery Boy In Labor Day Soapbox Race

A newcomer this year to soap box racing will be Bob Malcolm, 13, who will drive a car sponsored by the Victoria Daily Times in the coasting classic on Yates Street Labor Day morning.

A student at South Park School, Bob is 13 years old and lives at 19 Government Street. He carries Times delivery route 69 in James Bay, and has been promised the moral support of all his fellow carriers in the area.

Another James Bay youngster who has lots of ambition, a stack of lumber, but no sponsor, is Ronald Ainey, 13, of 44 San Jose Street in James Bay. He needs a sponsor if he is to buy a set of wheels and other necessary gear for his car, and guarantees to put up a "good show" if someone will provide the goods.

Ronald has no telephone, but a call to G 6290 will put any possible sponsor in touch with him.

R. H. Abbott, president of the soap box derby race committee, sponsored this year by Knights of Pythias, Wilson Motors and Victoria Daily Times, said today that boys planning to enter the race should make their applications as soon as possible to assist the race committee in making advance arrangements.

Application forms were published in Victoria papers Friday, Saturday and Sunday, and should be forwarded to Mr. Abbott at 135 Bushby Street, Victoria.

Can't Escape Forever

MANSFIELD, O. (AP)—Earl Hawkins, 37, who escaped from the Ohio State Reformatory 15 years ago, was returned there Saturday from York, Pa., where he was picked up on a non-support charge.

SHIRTS 18c
Professionally Laundered
Spotless

HARD-OF-HEARING?

Do you have trouble hearing conversation which other people hear? If you do, you are invited to try one of our latest model hearing-aids, without obligation. We have several different makes and models to suit all degrees of deafness, from mild to severe cases.

Batteries for All Makes of Hearing-Aids

VICTORIA HEARING-AID CO.
326 PEMBERTON BLDG. R. S. H. TYE

Four Injured In Week-End Auto Crashes

Two Victorians Slightly Hurt

Four persons were injured, none seriously, in four week-end traffic accidents in the Southern Island region, police reported today.

Robert McNiven, Parksville, and Desmond S. Johnston, R.R. 2, Duncan, had a narrow brush with death at 7.45 p.m. Sunday when the late model panel delivery truck Johnston was driving was totally wrecked after it crashed off the Island Highway at the Cowichan Bay Road.

R.C.M.P. of Duncan said Johnston was passing another car when he lost control. The truck careened into a ditch and rolled over several times before coming to rest. McNiven suffered only facial hurts and Johnston was unhurt.

Peter and June Young, of 1702 Belmont Avenue, suffered minor abrasions at 7.35 p.m. Sunday when the car they were driving was in collision with a motorcycle in charge of a juvenile at Humboldt and Blanshard Streets. Police withheld the name of the other driver because of his age. The Youngs were treated at Jubilee Hospital and then released.

Mrs. R. Nichols, 802 Cook Street, was taken to St. Joseph's Hospital suffering from a pain to the back of the neck late Saturday night. She was injured when cars driven by Ralph J. Nichols, 996 Esquimalt Road, and James Thomas, 832 Dunsmuir Street, met in collision at Yates and Government Streets. Police typed damage as medium to the Nichols' car and slight to the other.

Medium damage was done in a collision between cars driven by Ragnar S. Norman, 402 Bay Street, and Melvyn Dawes, 543 Quebec Street, in a Saturday crash at Fort and Government Streets.

New Legion Commander

UTICA, N.Y. (AP)—Edward J. Williams, of Utica, Saturday was elected commander of the Canadian Legion, British Empire Service League at the close of the legion's two-day annual convention. He succeeds Ronald H. New, of New York City.

Mayor To Crown Langford Queen

Carole Smith, centre, will be crowned queen of Langford Community Fair Wednesday night at the Community Hall by Victoria Mayor Percy George. Attending her will be Princess Dolores Waddell, left, and Princess Carrol Borde.

Alaska Plane Seen Wrecked In Canyon

Little Hope Held For Safety Of Four Occupants Of Craft

ANCHORAGE, Alaska (BUP)—A grim trail crew aided by a helicpoter prepared today to begin a rugged 800-foot climb to the wreckage of a Cessna airplane with four persons aboard which was sighted Sunday smashed against the side of a canyon wall, 75 miles north of Anchorage.

The plane disappeared, Wednesday, while on a 140-mile round-trip flight to inspect gold mining property near Deadman Mountain.

It was piloted by veteran bush Pilot Glen H. Hudson and carried Elmer Wolford, Alaska railroad telegrapher at Broad Pass, and his two sons, Larry Lee, 12, and Steven, 9.

The object of a widespread search by military and civilian planes, the wreckage was sighted Sunday by Earl Smith, Curry Hotel manager. Smith said the plane apparently had been flying up Box Canyon when the pilot tried to turn back and crashed into the canyon wall, about 800 feet from the top.

Search officials expressed little hope that any of the passengers survived the accident.

The crash of the light float plane brought to 58 the number of persons dead or missing in the most disasterous 30-day period in Alaska aviation history.

The grim toll began last July 21 when a Canadian Pacific airliner with 38 persons on board vanished on a flight from Vancouver to Tokyo.

Five days later, a Norseman plane, carrying bush Pilot Maurice King, and Mrs. Forest Wood, wife of a prominent New Jersey scientist, and her 18-year-old daughter, Valerie, disappeared in the Yakutat area of the Alaskan panhandle.

An army helicopter with one man aboard vanished 200 miles east of Nome, Alaska, on Tuesday.

Eight days ago, a U.S. navy privateer bomber crashed on Amak Island in Bering Sea, carrying 12 men to their death.

SAVINGS BONDS ARE WITHDRAWN

OTTAWA (CP)—The Finance Department announced today that the current series of Canada Savings Bonds will be withdrawn from sale Aug. 31. It already has announced that a new savings bond campaign will start in the fall.

10,000 See Magog Mayor 'Go Jump In The Lake'

MAGOG, Que. (CP) — Mayor Ernest Simard of this eastern townships community may not have finished his publicity stunt Shenanigans. He said his 2,500-foot parachute drop Sunday may be followed by another daring scheme.

The 208-pound chief magistrate, still excited with his first jump, said hopping from a plane with only a few score yards of silk to hold him up was great fun.

"It was so easy I'm going to try and think of another stunt. I'll do anything to publicize our town," he said.

Even the ducking the talkative mayor got in Lake Memphremagog, where an estimated 10,000 lined the shore, was taken in stride by Simard who can't swim a stroke. A Mae West lifebelt buoyed him up after he cut loose from his parachute about 20 feet above the lake surface. A motorboat brought him ashore.

The jump, to publicize the city's centennial celebrations which open officially next Sunday, "didn't scare me a bit," said Mayor Simard.

"It didn't bother me as much as the time I went down to the bottom of the lake in a diver's suit."

In that stunt, obtensibly to inspect the city's water works intake equipment, he was in trouble twice. Once too much air was pumped down to him and another time too little.

The 43-year-old father of five didn't let the big jump interrupt his schedule. After a change of clothes, he made a speech to the crowd, went home for supper, attended boxing and wrestling matches in the evening and spoke at the opening of a sports centre.

Disney Film Gets Festival Award

VENICE (AP)—The Lion of Saint Mark—the highest award of the festival—was awarded yesterday to Walt Disney's "Nature's Half Acre," at the second international show of scientific and art documentary films.

The awarding committee said Disney's film "happily reached, through technical devices proper to specialized movies, the perfect fusion of scientific accuracy and the most inspired poetry."

RICH TERRITORY

Surveys in Chinese Manchuria have indicated vast mineral wealth including gold, iron, coal, magnesite and oil shale.

Oregon Fires Roar Over 15,000 Acres

PORTLAND, Ore. (AP)—Forest fires, spurred by winds and high temperatures, covered more than 15,000 acres of Pacific northwest timberlands today.

The suburb of Bonny Slope was partially evacuated as a forest fire threatened to encircle the 250 homes. Inadequate water supply made fighting the blaze difficult.

Largest blaze was in the Suislaw National Forest, southwest of Eugene, Ore. An estimated 8,000 to 10,000 acres were charred in the blaze which started Friday. It still was out of control last night.

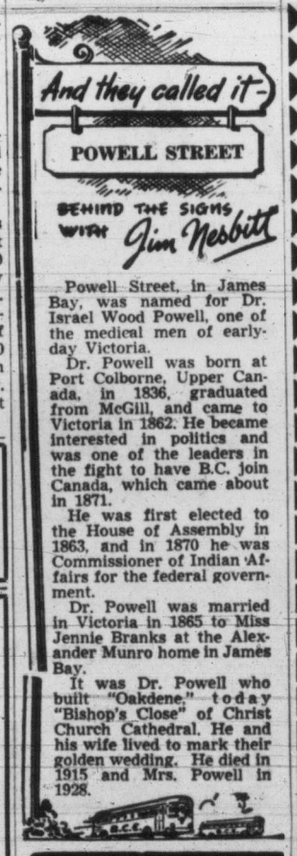

Powell Street, in James Bay, was named for Dr. Israel Wood Powell, one of the medical men of early-day Victoria.

Dr. Powell was born at Port Colborne, Upper Canada, in 1836, graduated from McGill, and came to Victoria in 1862. He became interested in politics and was one of the leaders in the fight to have B.C. join Canada, which came about in 1871.

He was first elected to the House of Assembly in 1863, and in 1870 he was Commissioner of Indian Affairs for the federal government.

Dr. Powell was married in Victoria in 1865 to Miss Jennie Branks at the Alexander Munro home in James Bay.

It was Dr. Powell who built "Oakdene," today "Bishop's Close" of Christ Church Cathedral. He and his wife lived to mark their golden wedding. He died in 1915 and Mrs. Powell in 1928.

IT COSTS LESS TO TAKE A BUS!

POLICE SEARCH FOR MOLESTER OF CHILDREN

City police today pressed a search for a middle-aged man who Saturday afternoon allegedly had been molesting small girls at Stadacona Park.

An eight-year-old girl reported the man to her mother, who contacted city police. Police urged citizens to report these cases immediately to help them to apprehend the offenders.

Well-Known Red Cross Nurse Dies

Miss Christina A. Davidson, 2567 Estevan Avenue, for many years in charge of Edmonton's preventive T.B. service, died Sunday.

The 63-year-old nurse retired several years ago because of ill health.

She was graduated from the Royal Infirmary in Glasgow in 1914, and joined the Territorial Nursing service. During the first two years of the First World War she served in British hospitals.

In 1917 she was transferred to a hospital in St. Omer, France. Soon after it was bombed by enemy airplanes and Miss Davidson became a "soldier patient" herself. Eight of her patients were killed.

She came to Canada in November of 1921. In 1923 she joined the Dominion Red Cross, and stayed with the organization until 1928 when she joined the Edmonton Kinsmen's club plan to organize a T.B. preventive service.

She leaves one brother, living in New York.

Services will be held on Tuesday at 3 p.m. in McCall Bros. Chapel. Rev. Dr. W. W. McPherson will officiate. Interment will be at Royal Oak.

Last Reil Rebellion Vet Dies

REGINA (CP)—The last survivor of the group of Royal Northwest Mounted Police who served during the Riel rebellion died Thursday in a Saskatoon hospital. He was Norman Rothes Leslie, 91, formerly a farmer in the Regina district. The funeral was to be held today in Saskatoon with Mr. Leslie's grandson, Father Alexander Leslie, of Wakaw, Sask., officiating.

Mr. Leslie was born in Prince Edward Island and came west when he became one of the original mounted police's 300 mounties in 1880. He formed part of the escort for the Marquis of Lorne on a trip from Fort Garry through Prince Albert to Fort McLeod in 1881. He left the police service in 1883, but volunteered for patrol during the rebellion.

To Give Elan Course In French Literature

(Special to The Times)

DUNCAN—M. Guy Desgranges, assistant professor in romance languages at the University of Minnesota, has arrived at the Elan Centre for International Living at Cowichan Bay, and is holding courses in French contemporary literature.

He will lecture on such writers as Andre Gide, Antoine de Saint-Exupery and Albert Camus.

3-HR. PERSONAL LAUNDRY SERVICE

Pyjamas	35c
Shirts	22c
Shorts	15c
Undershirts	15c
Socks, pair	12c
Handkerchiefs	5c
Collars	8c
(Add 5c for silk)	
BVD	25c
Slips	30c
Pants	35c
Coats	40c
Towels—Face	5c
Bath	10c

3-Hr. Laundry Service
1-Hr. Cleaning
No Extra Charge

ONE HOUR VALET
1120 DOUGLAS, Opp. the Bay

LOW STEAMSHIP FARES to Pacific National Exhibition

VANCOUVER
Aug. 22 to Sept. 3
★
ONE WAY FARE AND ONE-HALF for round trip
TICKETS ON SALE
From VICTORIA
Aug. 22, 24, 27 and 29
From NANAIMO
Aug. 23, 27, 30 & Sept. 3
Return Limit Sept. 4
Full information from local agent.
Canadian Pacific

Tear Gas Shells Drive Out Demented Farmer

DALRYMPLE, Ont. (CP) — A wild-eyed farmer, besieged throughout the night by policemen firing tear gas shells, emerged from the basement of his barricaded home today and surrendered without firing the shotgun he carried.

The surrender at 8 a.m. of Lyle Thompson, 41, ended an all-night siege of the rundown farmhouse where the farmer, said by the attacking officers to be mentally deranged, had barricaded himself Sunday night.

Thompson had holed up in the house of the northern Ontario community Sunday after firing a shotgun blast into the hip of a policeman who sought to take him to a mental hospital.

The farmhouse was filled with tear gas before Thompson surrendered. He emerged from an opening into the cellar and called to the dozen officers surrounding the farmhouse: "Put your weapons down."

The officers lowered their weapons but kept them at the ready as Thompson called: "I want to meet the officer in charge."

He was taken to Cpl. Douglas W. Wilson of the Provincial Police detachment at Beaverton. As they shook hands, Thompson remarked: "A very fine demonstration.

While he was talking to Cpl. Wilson, Thompson's gun was taken from him and constables seized him. Thompson resisted and it was some time before he was handcuffed and his legs tied.

AMMAN, Jordan (Reuters)—Parliamentary elections in Jordan have been fixed for Aug. 29, it was announced last night. The elections were called in consequence of the assassination of King Abdullah.

BACK TO SCHOOL

PENS and PENCILS
● Parker 51
● Parker 21
● Waterman's
● Sheaffer

LITTLE & TAYLOR JEWELLERS
Registered Jewellers — American Gem Society
1209 DOUGLAS ST. (Scollard Bldg.) PHONE G 5812

$100.00 YES! $100.00
"Trade-in" allowance for your old icebox on the new
GIBSON REFRIGERATOR
AT
MACDONALDS
712 YATES STREET PHONE E 1171

Savings accounts welcomed at
The Huron & Erie Mortgage Corporation
1130 Government Street, Victoria
G. E. G. Whitaker, Manager

Hot water with Elco
AUTOMATIC ELECTRIC WATER HEATERS

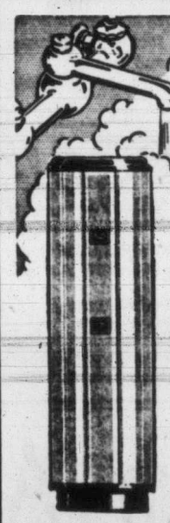

As ELCO Automatic Electric Water Heater is a lasting investment in quality at very low cost. Extra heavy EVERDUR (bronze) tank and fittings are rustproof and non-corrosive. Thermostatically controlled and electrically operated, your ELCO gives you a lifetime of trouble-free service.

ELCO EVERDUR Range Boilers also available in 30 and 40 American gallon models.

We Sell ★ We Install ★ We Service
C. J. McDOWELL
Plumbing and Heating
1000 DOUGLAS ST. E 4138

Relieves Constipation Trouble!

WHEN you feel logy, irritable, because of constipation, take sparkling, delightful-tasting ANDREWS. It relieves constipation trouble! This is because it contains a special laxative ingredient and works with an easy natural-like action to cleanse your bowels. ANDREWS gently eases wastes right out of your digestive system—has you feeling better in almost no time at all. And you will be delighted with the way it refreshes your tongue and mouth, sweetens your stomach, quickly checks biliousness. Ask for ANDREWS effervescent salt—and accept nothing else.

AN IDEAL FORM OF LAXATIVE
ANDREWS EFFERVESCENT LIVER SALT
REGULAR SIZE TIN only 45¢

Mill Plan Brings Vic West Protest

Petition To City Council Signed By 400 Opposes Rezoning Property

Residents of Victoria West are incensed over a report of a proposed millsite on the city's waterfront between Maitland and Robert Street, it was learned today.

To date 400 persons have signed a protest petition which will be sent to City Council.

The protest is backed by the Victoria West Community Centre, whose heads deplore the idea of a mill on the city's inner harbor area.

"We understand some syndicate has purchased the property between Maitland and Robert facing West Bay", said one of the petition's movers, who wishes to remain anonymous until the petition goes to council.

The area is now zoned for residential purposes and if a mill were to be established the area would have to be re-zoned for industrial purposes, he said.

Naden Bandsmen Perform At Open House Celebration

Band of H.M.C.S. Naden provided the musical background for the annual children's party and open house attended by more than 550 at Queen Alexandra Solarium Saturday.

Lieutenant-Governor Clarence Wallace and Mrs. Wallace with their party were greeted by Logan Mayhew, president of the Solarium board of directors, Mrs. Mayhew and Solarium officials.

Special treats were given the children who were moved onto the porches of the hospital to see the afternoon's events.

Tea was served by members of the Solarium Junior League and the Women's Auxiliary and tours of the hospital and workshops arranged by nurses and Mrs. L. McCulloch, public relations officer.

Surplus Food Aids Ninety Families

Ninety families carrying cards from welfare agencies received food from the surplus food stall, operated in the Public Market Saturday by Mrs. Barbara Green, originator of the stall idea and a group of volunteers.

Hundreds of pounds of foodstuffs were donated for the stall including 18 dozen eggs, five cases of canned fish, butter, milk, flour and fruits and vegetables, of all types.

Dynamite To Be Removed From Hollinger

TIMMINS, Ont. (BUP)—Eighteen men were to start taking 22 tons of dynamite from the strike-bound Hollinger Consolidated gold mine today, as United Steelworkers Union officials said they were confident Lloyd's of London would provide the necessary $50,000 insurance policies.

Union officials said all Canadian insurance companies had refused the application for the policies on each member of the explosive removal team. "Our insurance agent informs us that Canadian companies at first agreed to accept the risk on a share basis, but after a conference, decided to turn it down," Leo Behie, union spokesman, said.

Seventeen strikers and a shift boss were to remove the 300 boxes of dangerous explosives cashed in the mine's tunnels. The dynamite, in the mine since the strike started July 10, was ordered removed by an Ontario mine inspector in the interest of safety lest dampness cause free nitoglycerine to run from the cases.

Behie sai dthe union undertook the responsibility of getting the insurance to keep the mine fit for work to be resumed following the end of the strike. He did not say when the strike would end, nor when negotiations would continue. There has been one meeting between union and management since July 26.

It was the mine's responsibility to pay the men $25 a day risk pay, Behie said, but added the union decided that because of the urgency of the situation, it would not quibble over the refusal to grant the extra pay.

Want Parking Lots

Permission for B.C. Forest Products Limited to use six lots in the Gorge Road area for a private parking lot was asked of the city today by Charles Traunweiser, 51 Gorge Road West, owner of the lots.

These Refugees Fled From Behind Iron Curtain

People pictured here, some 20,000 strong, are happy to be on "right" side of Iron Curtain. They are refugees who escaped from East Prussia, Silesia and other German territory under Soviet domination, gathered at mass meeting in Waldbuhne open-air theatre in British sector of Berlin.

Tourist Car Jam Continues At Waterfront

Another jam of tourist cars at the Black Ball wharf was reported over the week-end.

Black Ball Line officials said tourist cars piled up bumper to bumper from the ferry wharf on to Wharf Street Saturday and Sunday. On Saturday morning the line-up of motorists seeking to leave the city extended from the dock to Johnson Street Bridge.

Despite an additional ship, the Malahat, which was pressed into service to relieve the congestion, the Black Ball Line was still having difficulty to cope with the traffic, officials reported today.

C.P.R. steamers do not meet with the same difficulty as the company operates on the reservation system.

Still No Sign Of Missing U.S. Sportsmen

WINNIPEG (CP)—Major part of the R.C.A.F. search for two Wisconsin sportsmen, Dr. John Tasche and Miles Eikenburger, ended during the week-end without any sightings.

Operations now will be conducted from the rescue co-ordination centre at Winnipeg, with aircraft being dispatched from here to investigate any new reports.

The two men were last seen Aug. 2, when they left Lac La Ronge on a 296-mile flight north to Stony Rapids in northern Saskatchewan.

Air force planes working out of the advance air base at The Pas, Man., covered 90,000 square miles in the 11-day hunt for Dr. Tasche's light cream-colored Fairchild craft.

Four R.C.A.F. Dakotas used in the search now have returned to Winnipeg, an R.C.A.F. Norseman, also scheduled to return here, was tied up by unfavorable weather at The Pas.

CLEAR SKIES AGAIN BALK CLOUD-SEEDING EXPERIMENT

Hot, sunny weather with clear skies in Vancouver and Victoria today again prevented the Rockcliffe "ice-wagon" from carrying out its cloud-seeding experiments over island and mainland areas suffering from a 69-day drought.

Clouds from a weak north-born storm are anticipated Tuesday by the Gonzales weatherman, but are not expected to contain sufficient moisture for the experiments of the National Research Council aircraft in Vancouver.

Meanwhile, Victorians began Sunday to suffer from a minor heat wave. The mercury Sunday afternoon soared to 79 degrees and was expected to climb late today to 80.

The wetherman forecast cooler weather for tomorrow as the result of weather disturbances occurring in northern parts of British Columbia. The thermometer was expected to register a maximum of 75 degrees tomorrow.

Ready-Made 5th Column Illegally Entering U.S.

WASHINGTON (AP) — Senator Pat McCarran (Dem., Nev.) said today a massive, illegal infiltration of aliens into the United States is "potentially more dangerous" than an armed invasion.

The influx would provide an enemy country "a ready-made fifth column," McCarran said.

Secret testimony of immigration officials, he said in a statement, showed:

1. Aliens illegally in the United States are countable in the millions, and may total 5,000,000.

2. Among them are "militant Communists, Sicilian bandits and other criminals "in vast numbers."

3. The immigration service has made only small effort to locate and deport these unwanted foreigners because of a variety of factors, including lack of staff and money.

Another member of the subcommittee, Sen. Herbert O'Conor (Dem., Md.) said in a separate statement that Windsor, Ont., and Cuba are assembly points for aliens seeking illegal enrty into the U.S.

Blaze Damages Chief's Residence

Fire believed to have been caused by defective wiring caused an estimated $2,500 damage Saturday afternoon to the home of Oak Bay Police Chief Hugh Reston, at 2034 Chancer Street.

The fire started inside a wall and firemen were forced to chop open the roof of the two-story frame building to get at the flames.

RED YOUTHS CHANT ALLEGIANCE TO BOSS

But Western Observers Believe Rally Heavy Blow To Communism

BERLIN (AP)—The Communist Youth Festival ended in a blaze of hate for the west Sunday night with 500,000 blue-sirted youth chanting allegiance to Stalin.

They crowded buses and trains for their homes behind the Iron Curtain today, leaving a weary Berlin to clean up after the two-week-long "peace" demonstration.

Despite the outward show of Red strength among the world's young people, official Western observers said they would report to their governments that the festival was a "near disaster" for Communism in Germany.

They drew three main conclusions from the activities of the last weeks during which about 2,000,000 Red-indoctrinated kids visited East Berlin. At least 1,000,000 of these are estimated to have visited the West to sight-see, for political reasons or just to pick up a square meal at one of the United States or British canteens.

1. East German Communist youths were exposed to West Berlin in such numbers, and liked it so well that they may flood their homes behind the Iron Curtain with pro-Western feeling.

2. Many delegates from satellite countries, restricted to the Soviet sector of divided Berlin, were impressed by the fact that the cause of Communism has been stopped cold at the border and hasn't the ideological strength to push westward.

SHARP REFLECTION

3. The lack of enthusiasm among German youth cast a sharp reflection on the party indoctrination and the men responsible for it.

The festival ended after two hours of feverish anti-Western speeches Sunday night with an oath-taking rite reminiscent of Nazi mysticism.

The youths were told to vow to "wreck the criminal plans of the Western warmakers."

"We swear it, we swear it, we swear it!" they chanted three times in unison, raising their clenched fists in the Red salute as searchlights played on a giant portrait of Stalin.

Special Train Greeted By Large Crowds

The ratepayers' special "Test Train" which returned to Victoria from Port Alberni early Sunday morning was greeted by enthusiastic crowds at the various stops made en route U-Island.

About 300 people boarded the train at Victoria on Saturday morning and the passenger list had increased to nearly 600 by the time it arrived at Port Alberni in the early afternoon.

The special trip brought back memories to many people. Among the Ladysmith passengers were three brothers, William, Stanley and Albert Jones, who saw the first train arrive at Wellington where they then lived in the 1880's.

The trip was organized by the Vancouver Island Ratepayers' Association to prove the value of the Island passenger service to residents and to convince railway officials the service should be continued and increased.

GOLD TOWN

The name of Oro, Ont., near Lake Simcoe, is derived from the Spanish word for gold.

EXHIBITION PARK ENTRIES

FIRST RACE—Claiming, $900, 3 years and up, six furlongs:
8439 Shasta Mio 107
8326 Harney Joe (Dye) 118
Juniper's Man (Cpl.) 112
8413 Simonides (Clemes) 113
8334 Andy's Gypsy (Wells) 107
Just Maybe (Burgin) 105
8368 Gum Tree (Yuetter) 112
Imeanit (Dodge) 107
June Glory (Mathews) 107
8334 Punchina (Jackson) 107
Also eligible:
8394 Callhimdin (Dye) 115
8394 Calibred (Coppernoll) 120
8231 Muckle Roe (Ventrella) 100
8393 Snap Dragon (Matthews) 111

SECOND RACE—Claiming, $800, 3 years and up, six furlongs:
8421 Pat Jones (Dye) 115
8422 Lady Doval (Burgin) 110
Bullfinite (Jackson) 120
*8276 Hasty Fleet (Upshall) 113
*8397 Spanish May (Clemes) 110
*8414 Nig G. (Martinez) 120
8357 Springtal *108
8175 Rodstown (Shaw) 110
8422 Villierstown (Matthews) 115
8390 Sun On (Yuetter) 110
Also eligible:
*8421 Balko Boy 120
*8368 Sir J.R. (Slocum) 115
*8430 Bethact (Shaw) 110
*8430 Assayer (Slocum) 115

THIRD RACE — Claiming, $900, three-year-olds and up, six furlongs:
*8402 Briar Pat (Clemes) 115
*8410 Kid Boots (Wells) 120
*8402 Calcium (Shaw) 115
*8409 Maybe Thursday (CPL) 115
*8392 Susie C. (Matthews) 115
*8392 More All (Yuetter) 120
(8413) Apanoah (Dye) 115

FOURTH RACE—Claiming, $900, three-year-olds and up, six furlongs:
*8186 Be Frank (Jackson) 110
*8392 Pollapash (Dodge) 115
*8426 Markendell (Slocum) 110
*8386 The Wheel (Clemes) 108
*8336 Lady Interview (Dye) 115
*8389 Sweet Karen (Ventrella) *110
Flying Fusano (Matthews) 115

FIFTH RACE — Claiming, $900, three-year-olds and up, six furlongs:
8422 Lady Ginger (Dodge) 110
*8424 Val Edie (Ventrella) 103
*8405 Alex H. (Burgin) 120
*8414 Prior Right (CPL) 115
*8429 Perchene 120
*8422 Yates Junior (Upshall) *108
8414 Noreen (Clemens) 115
8397 Joan Du Midi (Dye) 115
*8422 Tranby Croft (Matthews) 115
Also elegible:
8389 Rayeda Mc (Burgin) 115
8421 Cherry Fort (Wells) 120
8326 One P.M. (Matthews) 115
8389 Turn Up Tops (Upshall) *112

SIXTH RACE—Claiming, $900, three-year-olds, one mile:
8407 Clontarf (Coppernoll) 111
8393 Bridle Bull (Dodge) 111
8393 Invariable (Matthews) 113
*(8416) Shabonees Boy (Upshall) 111
8424 Sheelite (Dye) 105
8416 Black Crescent (Ventrella) 108

SEVENTH RACE—Vancouver Handicap, $1,200, three-year-olds foaled in Canada, one mile:
(8419) †Florence Tod (Ventrella) 106
(8401) Count Flood 112
8431 †Wortty Trupor (Ventrella) 107
8419 Abdullah (Matthews) 108
8419 Lord Achtol (Coppernoll) 113
(8322) Eddie's Boy (Wells) 124
8431 Wide Man (Burgin) 112
† G. Lougheed and Lavender Stock Farm entry.

EIGHTH RACE—Claiming, $900, three-year-olds and up foaled in Canada, six furlongs:
8406 Trace Band (Slocum) 115
8428 Royal Pirate (Wells) 120
(8397) Gala Maid (Matthews) 115
8398 Sugar (Ventrella) *110
8398 Twin Brook (Macauley) *105
8398 Minaki (Dodge) 115
8426 Brunshot (Dye) 120
8406 Sweet Stream (Burgin) 115
(8390) Leo's Boy (Coppernoll) 120
8380 Red Invader *108
Also Eligible—
(8389) Tangible (Clemes) 115
8406 Compelled 120
Weather clear; track fast.
First post Tuesday 4 p.m.
Scratch time 8 a.m.

Summer Frocks
Values to $29.95
To Clear at
$8.95
PLUME SHOP LTD.
1740 Douglas St.

THE MEMORIAL CHAPEL OF CHIMES
Your Own Decision
The price the family pays for a Sands-conducted service is a matter which is decided by the family. Complete prices are marked in plain figures, and the family therefore finds it a relatively simple matter to make a selection in the desired price range.
Counsel On Advance Arrangements
SANDS MORTUARY LIMITED
FUNERAL DIRECTORS
QUADRA AT NORTH PARK ST. . . VICTORIA, B.C.
No Parking Problems or Restrictions
Empire-7511
DAY OR NIGHT SERVICE

Durable DELTOX Rugs!
The Practical Solution to Your Carpeting Problem
See these smart-looking, durable rugs . . . the newest and smartest floor covering and fine for every season!
Woolcraft
6.0x9.0 ..... 41.60 | 9.0x15.0 ..... 90.00
8.3x10.6 ..... 59.50 | 12.0x12.0 ..... 101.50
9.0x12.0 ..... 67.50 | 12.0x15.0 ..... 127.25
Delfibre
6.0x9.0 ..... 22.25 | 9.0x15.0 ..... 47.25
8.3x10.6 ..... 30.55 | 12.0x12.0 ..... 58.25
9.0x12.0 ..... 33.75 | 12.0x15.0 ..... 71.75
Standard FURNITURE
Phone B 5111
RIGHT THROUGH — YATES TO VIEW

LOST YOUR BOUNCE
because of BACKACHE?
TAKE
Dr. CHASE'S KIDNEY-LIVER PILLS

AUGUST FUR SALE
Now In Full Swing
Mallek's
WOMEN'S APPAREL
1212 DOUGLAS

Quality Sun Glasses
Many people think that so long as sun-glasses have tinted lenses, they will do. Unfortunately that is not so. Quality sun-glasses have colored lenses, ground with the same precision as your regular prescription to healthful protection for your eyes. Be sure you get quality goggles.
Norman G. Cull
609 FORT ST.

3 minutes and 1 dollar
That's all you need to start building up that nest-egg of cash you've always wanted.
MY BANK B of M
It takes scarcely more time to open a B of M savings account than it does to cash your pay-cheque. It's far more satisfying, too . . . for that dollar doesn't disappear like the rest of them. Three minutes and one dollar . . . use them for yourself — NOW.
BANK OF MONTREAL
Canada's First Bank
BRANCHES in VICTORIA and DISTRICT to serve you
Douglas and Yates Streets: DUGALD MacGREGOR, Manager
1200 Government St.: OSMUND MATSON, Manager
Oak Bay Branch: GEORGE H. MAYCOCK, Manager
Esquimalt Branch: RONALD SALMON, Manager
Saanich Branch: HARRY HAWKINS, Manager
Sidney Branch: GORDON T. GERMAN, Manager
Duncan Branch: A. W. JACK, Manager
Ganges Branch: C. WILBUR DAWSON, Manager
Branches also at Nanaimo, Port Alberni and Alberni
WORKING WITH CANADIANS IN EVERY WALK OF LIFE SINCE 1817

FRIENDLY LOANS SERVICE
BORROWING can be GOOD BUSINESS
Take a tip from the businessman who knows that borrowing can be a good move at the right time! He will borrow anytime it's helpful to him.
Are you confronted with a pile of bills . . . an unexpected call for ready cash . . . a business opportunity? At such times a quick, friendly loan from Niagara Finance makes good business sense. Loans are made in amounts up to $1,000 and life-insured at no extra cost to you. Repayments can be spread over many months. Like the businessman, take advantage of the friendly loan service which Niagara offers to you.
NIAGARA FINANCE COMPANY LTD.
24 WINCH BLDG., 640 FORT ST.
Phone E 5431

TRAVEL COMFORT on Canadian National's Famous CONTINENTAL LIMITED
Drawing room, compartment, bedroom, roomette (Vancouver to Winnipeg), berth or day-coach—no matter what your travel budget—accommodations are modern; styled for convenience and comfort.
Air-conditioned throughout, with every modern development for smooth operation, you relax day and night while you travel. Meals are delicious and well served.
Every mile is a pleasant one when you travel on The Continental Limited.
Agents for all Steamship Lines
For Information Call or Write
A. I. CURTIS, G.A.P.D.
Cor. Government and Fort Sts.
Victoria, B.C.
Phone Empire 7127
CANADIAN NATIONAL RAILWAYS
SERVING ALL TEN PROVINCES OF CANADA

Victoria Daily Times

The Home Paper

Published every afternoon except Sunday by The Times Publishers Limited, 2631 Douglas Street, Victoria, B.C. The Times is a member of The Canadian Press which is exclusively entitled to the use for publication of all news dispatches credited to it or the Associated Press, and also the local news published herein. All rights to republication of special dispatches are reserved.

STUART KEATE, Publisher — BRUCE HUTCHISON, Editor

The Government And The Law

WHETHER BRITISH COLUMBIA can afford to destroy Strathcona Park by damming Buttle Lake is one question but there is another: Whether the will of the legislature and the people can be over-ridden by the government or its creature, the Power Commission.

The will of legislature and people was set down in the Strathcona Park Act of 1911, passed unanimously. By it the park was to be preserved forever from any possible damage as a public domain and the government was instructed to make regulations to enforce those safeguards.

In 1927 the park act was amended to permit the raising of Buttle Lake by a project then under way but soon abandoned. The point here is that the legislature agreed that the lake level might be raised for this specific project, believing no doubt that it would not ruin the park. Perhaps by an oversight the 1927 amendment was not repealed when the project for which it was designed was dropped by the promoters. Today it is solely under the authority of the 1927 amendment that the raising of the lake level can be legally considered.

In law the government may have the right to raise the lake, but it is a technical right which, if used, would be stretched far beyond the the legislature's intent, so far as this intent has been shown.

The legislature has never had a chance to consider the present project of the Power Commission. It would seem, indeed, that the government deliberately hid from the legislature the plan which the Power Commission now advances. The Commission was ready months ago with its Buttle Lake plan, if not in all details certainly in main outline. But the government told the legislature nothing of it. With the legislature safely out of the way last spring, the Power Commission, undoubtedly on government direction, applied to the water comptroller for the right to invade the park.

T. G. Norris, K.C., acting for the opponents of the Power Commission in the present hearing, argues effectively that the water comptroller in fact has no right under the existing law to grant a water license to the Power Commission. He says that under the Strathcona Park Act, including the 1927 amendment, the right to touch the park rests solely with the government.

Whether Mr. Norris be right or wrong in his interpretation of the law, a much larger issue is at stake. It is whether the government has the right to repeal, through a legal loophole, the decision of the legislature to preserve the park. The government may have that right in law. It has no moral or constitutional right. For if the will of the legislature is still that the park be preserved then the government, in destroying it, would be attacking the foundation of our constitutional system.

The question, then, the sovereign question, is whether the legislature still does wish Strathcona Park to be preserved. The legislature has been given no opportunity to answer. True, it passed the 1927 amendment allowing a rise in the water level for a specific project. It has never considered, much less ruled on the present project which, for all the legislature knows, may be quite different from the earlier project and far more destructive.

In the light of this larger question the hearing before the water comptroller, whether he has power to conduct it or not, is irrelevant. The only authority with any right to determine the future of the park is the legislature, not the water controller, a government official, and not the government itself.

If the government has called the present hearings merely to elicit facts which it will then take before the legislature its proceeding can be justified. If, on the other hand, it intends to settle the future of the park for itself, slipping through the loophole of 1927, then its action would be completely unconstitutional even if technically legal.

It is for Premier Johnson to give immediate assurance on this point. He should tell the people of British Columbia without further delay that his government has no intention of flouting the people, but will abide by their decision, as expressed in the legislature.

If the Buttle Lake power project cannot be delayed until the legislature meets early in 1952 Mr. Johnson should call a special meeting now. Strathcona Park is too important, the constitutional issue too fundamental, to be smuggled out of sight by the Power Commission and the government.

If Mr. Johnson takes the proper course and consults the legislature we believe he will find that the people of British Columbia do not intend to abandon their park. If the legislature is ignored and the constitutional process by-passed, the government will surely hear from the people at the next election.

Mr. Gaitskell's Red Herring

WHEN SIR STAFFORD CRIPPS ATtempted a voluntary price freeze in February, 1948, he persuaded the British labor unions to abandon their demand for higher wages on condition that business would not increase its dividends.

The policy recently announced by Mr. Gaitskell, Sir Stafford's successor, is entirely different. He has forbidden business to increase its profits. He has no assurance that labor will restrain its demand for higher wages. On the contrary, labor is now demanding wage increases which, if granted, must certainly drive up prices and swell the British inflation which socialism was guaranteed—by the Canadian C.C.F. anyway—to cure.

Mr. Gaitskell hopes that the unions will show "reasonable restraint in the field of wages" once they are assured that profits cannot rise. This would seem to be an optimistic hope. On the contrary, the freeze on profits may well help to produce the very increase in the cost of goods which Mr. Gaitskell is trying to avoid.

Once business cannot increase its profits it will have little incentive to hold down the costs of manufacturing. If it cannot earn more money for itself it might as well pay higher wages and other costs. The first result of the limitation on profits is likely to be a general softening in the economy.

The importance of industry's profits as a factor in retail prices is greatly exaggerated in Britain as elsewhere. In the first half of this year British dividends were $24 millions larger than in 1950. But wages increased by $420 millions in the first five months of 1951. Last year total wages were 158 per cent higher than before the war. Dividends had risen by only 48 per cent.

Taking taxes and prices into account, the average British shareholder is about two-thirds as well off as he was in 1939. The average wage earner, even with higher taxes and prices, is better off by 28 per cent.

Whether this gigantic shift in society is a good thing or bad cannot yet be judged. It has greatly benefited some groups while damaging others. It has produced a new equality by improving the position of the poor. But the great question now facing the British government is whether the new society can maintain or increase the nation's total wealth, can produce enough goods to support its reforms.

By limiting dividends without limiting wages the government may well undermine still further the incentive to produce without really touching the causes of inflation. In fact, there is no reason for this policy in economics. It is solely a gesture of political appeasement to the divided Labor party by a government in extremis.

Both Guns And Butter

ONE OF THE INCREDIBLE FACTS of these times, in which most of the important facts are incredible, is that the United States can undertake an armament program of over $60 billions a year and still have time, energy and manpower enough to feed itself. We take such achievements as a matter of course now-a-days but they would have been quite impossible even a generation ago. They are possible now only through the perfection of the machine as applied to the land.

A hundred years ago, says the U.S. department of agriculture, 70 per cent of the American population had to remain on the farm to feed itself and the remaining 30 per cent. Today only 18 per cent of Americans are farmers and they are producing more food than ever.

On the one hand, a few men, equipped with machines, can do the work of many who used to depend upon the strength of their horses and their own arms. On the other hand, by scientific management, fertilization and pest control, an acre of land will produce more food now than it produced in our fathers' time.

The revolution in the United States' engines of war, culminating in the atomic bomb, is obvious enough. The city dweller tends to forget the parallel revolution under way beyond the city on the land. If the American farmer—and the same thing is true in Canada—had not applied science to his work America would be unable to defend itself adequately today. It would be too busy feeding itself. Through science, through the abilities of that highly-educated man, the modern farmer, America is able to have guns and butter at the same time.

A Mistake In Manners

IT SEEMS TO BE AGREED IN WASHington that the United States Government mishandled the proposal of Mr. Shvernik, President of Russia, for a five-power peace conference. Mr. Shvernik's letter to President Truman was dismissed by a minor official of the state department as a "propaganda trap." Such, no doubt, it was. But in the struggle of propaganda it worked for Russia and against the United States. The Russian propagandists were able to say that when Russia proposed peace the United States government refused even to consider it and ordered an underling to brush it off.

Mr. Truman seems to have realized that a mistake was made not in basic policy but in outward manners. He has written to Mr. Shvernik that the United States is always ready and eager to respond to any overtures from Russia that come from a sincere desire for co-operation.

The United States insists, in other words, that Russia show its will for peace by acts and not merely by words. There is ample opportunity in many corners of the world for a demonstration of Russia's desire to mend its broken promises and to leave its neighbors alone.

No sign of such reform has appeared yet, perhaps none need be expected in the visible future, but in the meantime the west cannot afford to play into the hands of the Russian propagandists, who will use against it every slip in manners, every unguarded statement, everything that can be made to look like a will to war.

Mr. Truman has invited Russia to make serious overtures for a world settlement. The next move is up to Russia.

Loose Ends

By BRUCE HUTCHISON

AMONG the denizens of this wilderness the bankruptcy of our neighbor, Mr. Horace Snifkin, has always been an intriguing mystery. Today, warmed by a glass of iced tea with a little whisky smuggled into it without his knowledge, Mr. Snifkin told us the story of his career in business. He said he had gone broke in the city by faulty advertising.

Hutchison

For example, in the service station attached to his general store Mr. Snifkin did not advertise his gasoline as powerful, he did not promise to make cars travel at 60 miles an hour or better, he did not display billboards showing wind-blown blondes racing across the landscape to the common danger.

INSTEAD, he had the quaint notion that an automobile was built for transportation, not for speed, exhilaration and violent death. He did not tell his customers that his gasoline would drive them faster than some other sort, but only that it would probably get them from one place to another at a reasonable pace, if they were careful.

It was, of course, a fatal mistake. Nobody bought Mr. Snifkin's gasoline, though it came out of the same refinery as that of his competitors. Motorists, Mr. Snifkin found, don't want safety. They want speed and power.

SINCE there is no real speed left in most people's lives, and certainly no power (especially on the male side of the family) they have to be provided in the spiritual release of the highways. If a man is not happy at home at least he can seek the final adventure of a smash-up.

This, said Mr. Snifkin, perhaps is not as romantic as Galahad's search for the Grail but, under modern conditions, it must serve. Hence, in refusing to advertise speed and power, Mr. Snifkin lost money in his service station.

HE ALSO lost money in his drygoods department. There he made the mistake of telling women the truth. He refused to tell them that his girdles and what-nots would make them look like Rita Hayworth. He rejected the new architectural theories of uplift, suppression, distortion, containment and curvature in favor of human anatomy as nature originally built it. He told his customers frankly that he could not undo nature's shoddy work and that, basically, they would emerge from his fitting rooms just about as they went in. Naturally, on hearing this obvious truth, few women went in and Mr. Snifkin went broke.

IT WAS the same with cosmetics. Mr. Snifkin advised his female customers that they might look a little better with some lipstick and rouge and probably couldn't look worse anyway. This, he says, did not seem to appeal to them much. They went down the street to another store which intimated that the homeliest woman, if touched up with a dash of color here and there, according to a scientific plan invented by the make-up experts of Hollywood, must instantly emerge as Helen of Troy to launch a thousand ships and fire the topless towers of Ilium. No ships were launched, no towers burned so far as Mr. Snifkin could see, but his competitors made a fortune while he ended in bankruptcy.

LIKEWISE with groceries. Mr. Snifkin prided himself on selling good groceries and the fresh fruits of the earth but he failed to educate his customers in modern chemistry. He forgot the essential magic of vitamins. He neglected to tell the housewife that a few ounces of some extract from wheat, corn, carrots, spinach or other familiar vegetable would transform the whole family from dwarfs into giants. He had the old-fashioned notion that if people ate food as it came out of the soil they probably would be as healthy as modern life permits, which is not very healthy anyway.

Naturally, Mr. Snikfin could not compete with modern science. The women went to another grocery store for the chemicals of inward health just as they went to another drygoods store for uplift, and another drug store for exterior finish.

PERHAPS, said Mr. Snifkin, it was just as well. He gave the public, he says, an honest product but he failed to give it a dream of power, speed, physical perfection and beauty. Those, he agrees, are the products that the public desires and the merchant who supplies them, even with his tongue in his cheek, is doing a vital service. He may not remake the human body which is beyond remaking, he may not turn ugliness into beauty with a dab of color, but he is keeping alive an illusion which the human being can't do without. He is supplying a dream, cheap at any price.

The modern man racing along the highway may not have a dream as noble as Galahad's, the modern woman trussed up in rubber poultices may not quite equal Helen of Troy, but they must follow their dream, such as it is, for lack of better. Mr. Snifkin, unwisely as he sees now, refused to sell dreams, so he went broke and followed his own dream into the wilderness, where he is penniless and content.

Quick Change

Windsor Star

MEXICAN divorces, which can be obtained with great ease and little delay, are not officially recognized in many countries or parts of countries. Which is just as well, as they are farces.

But they do get around. For example, we note that a United States lawyer is doing a lucrative business in Japan. He arranges for divorces for United States soldiers who married Japanese girls and rued of their impetuosity. The occupation Authority in Japan recognizes these divorces as legal.

They are being used for even more peculiar purposes. One United States' woman got a job in Japan to be near her husband who is an Occupation official there, now no longer has the job. So she has become a "charge against the Occupation," presumably a financial charge, and was told to return home. She wants to stay with her husband. She hit upon the idea of a divorce. As a single woman, she can be with her "husband" and they can't kick her out of Japan.

We're Not Out Of The Bunker Yet

As Our Readers See It

VISITOR'S VIEW

I am an American tourist visiting your beautiful city and incomparable Island. I have been astounded by the marvellous scenery on this Island and amazed that I had heard practically nothing of it, and I know that thousands of Americans know next to nothing of it. Switzerland has nothing on Vancouver Island.

What amazes me more than anything is that men like Roderick Haig-Brown and Frederick M. Packard have to fight to try to save some of the most magnificent scenery in the world from destruction. It makes me wonder what sort of short-sighted men you must have in charge of things here. Your scenery on this Island is just as valuable a source of wealth as Alberta's oil, yet nothing is done about it. It is not advertised and no roads are built so that people can get to see it.

We spend thousands of dollars going to see scenery in Europe, when right at our back door there is scenery unsurpassed anywhere. Also I am told that years ago the "Gorge" was a splendid park, with plenty of amusements, tea gardens, bright lights at night, swimming, etc., and now it is not used at all. Here, also, I was amazed at the beauty of the scenery, with no-one to look at it or swim in the water, which I believe is the only warm water in the vicinity of Victoria.

A few thousand dollars spent in cleaning up the Gorge would be returned in one summer by American tourists. They all complain that there is nothing to do in Victoria after they have seen Butchart's Gardens.

Another thing, you lose a great deal of money (in coveted American dollars) through having your stores closed on one afternoon a week. I have heard several tourists return to the U.S. and complain bitterly that they had intended to spend a lot of money (especially on china and woollens), but found all the stores closed. This keeps other tourists from coming as they think they might have the same disappointment. Surely it could easily be arranged for some of the stores to take their half holiday on another day.

In the meantime, I think some investigation should be done to see why your wonderful scenery is kept so secluded and hushed up. Is someone gaining by keeping it that way?

MARGARET MURRAY.
159 Cook Street.

FOR TRAINING, TOO

Isn't it disgusting that the government will send, without batting an eye, the cruiser "Ontario" all the way around to the east coast for duty during the Royal visit? Can it be that the east coast is without a ship?

The government does not yet know where the money to pay out old age pensions is to be had; the cost of living climbs steadily each month and so forth; yet all that money is spent so needlessly.

I am sure that Their Royal Highnesses Princess Elizabeth and the Duke of Edinburgh would, no doubt, heartily agree.

DISGUSTED.

Doesn't Think Much Of It

Let us examine the claims made on behalf of Buttle. From a scenic point of view it is definitely the run of the mill variety. It is remote, it appears to hold a mystery, but that will disappear if the crowds arrive, and it will be another Shawnigan.

It is not unlike an arm of the sea, a fiord such as Alberni Canal, Jarvis Inlet, the Muchalat, Pipestem, Knight's Inlet, and so on ad infinitum, the same monotonous color scheme and the usual rock outcrops. The view from the Malahat with its variety of hill and dale is much finer, and our east coast, our gulf and northern islands have much more to offer for holiday jaunts, rest, sports, numerous beaches, and quiet country roads.

The protagonists set much store by the fishing; every lake in the numerous lakes in this district has similar fish, the string of lakes on the Salmon River road, north of Campbell River, the Quinsam, Gooseneck, Beaver, all of easy access and enough to amuse the tourist who, after all, is not interested so much in small fry, he is after the big ones. As for wild life one can see more bear on any of our salmon rivers—the Nitinat for instance—in one day than in ten years in Buttle; deer are not so plentiful as in logged off and lower coast lands, bird life is scant and poor in variety, elk will survive on Elk River, their original home.

One little item was left out in the list of wild life, and that was that mighty atom the "no see'um," "heap feel'um" insect. This is their headquarters, guaranteed to disturb that nerve specialist who demanded areas of park for repose; maybe the flood waters would put a check on this pest.

From a botanist's point of view this is a poor hunting ground, nothing of note that cannot be found elsewhere and in greater variety. Arrowsmith has it all.

Then we come to our mountain climbing friends, and whilst there are some of the highest mountains on the island there are no Robson's or Matterhorn's, and the only recorded expedition of 1912 complained about the windfalls and other obstacles in their approach to Crown mountain, and hope, to quote "that the local peasantry should be hired to clear the way to the foot of the rocks."

To sum up, and in order to protect the financial interests and welfare of the B.C. public, why not leave it to the good sense of the engineers instead of the self-centred individuals of one small community?

J. A. HIBBERSON.
853 Byng Street.

Playing A Waiting Game

Montreal Gazette

IN A waiting game, the winner is the one who waits best. And the struggle with Russia is, above all else, a waiting game.

For this reason, too much should not be made of any particular success. If Russia's plans have been frustrated in Korea, it is only a passing victory. There may be many other Koreas. The ways and opportunities of aggression are manifold.

Unfortunately there is no way of winning a decision with Russia, quickly and sharply. Matters might possibly be brought to a decision in a Third World War, but that, very wisely, is just what the West seeks most to avoid. But as there can be no decision, the victory will go to the side most capable of waiting and watching, and fighting it out here or there, and living with the unsolved problem.

Russia is well suited to playing this waiting game. It has an abundance of time. It knows no hurry. By Russian tradition, and perhaps even by Russian temperament, the individual is swallowed up in the country and its government. The names of the government might change through the centuries, and new faces may appear among the autocrats. But the country remains infinitely passive, and the rulers impassively autocratic.

In the freer life of the Western World, absolute resignation to the will of the state is not regarded as the utmost in social virtue. There is no passive readiness to be endlessly concerned with foreign aggressions, or troubling other people's territories. There are more personally satisfying ways of spending time and substance.

In times past, the Western World has been roused for a great reckoning, and has won many a decision, when they were clearly and briefly presented. But the West has never yet settled down to a state of decisive war, as the permanent climate of living.

The struggle now taking place is one of the most tremendous in the world's history. It is the struggle of the resigned obedience of those who have no will or choice, against voluntary constancy of those who can if they choose, grow impatient or indifferent.

The outcome of the struggle will be a profound testing of human qualities. It will answer the question of whether a free determination has the same endurance as a hopeless resignation.

Ike's Name Spurs Arms Aid

By JOSEPH and STEWART ALSOP
From Washington

DURING the last month Washington has been the scene of an astonishing reversal of form. In mid-July, the Congressional wiseacres, gloomily headed by Senate Majority Leader Ernest McFarland in person, began to predict the most drastic cuts in the President's $8.5 billion request for military and other foreign aid. Compared to the Senate, Lizzie Borden with her axe was said to be a mere molly-coddle.

Joseph

The outlook was genuinely ominous. The estimates of probable "economies" ran from $2 billion to $3 billion, which would have represented a spectacular American retreat from former American policy. This in turn would surely have caused the British to retreat from their 4.7 billion pound defense program to the earlier and much easier 3.6 billion pound program. The French meanwhile would have comfortably refused to tackle their explosive man power program. There would have been other "economies" and easy negligence by our other allies.

ESCAPED RUIN

In short, by setting a bad but tempting example, the Senatorial "economies" could well have brought the whole Western defense program crashing down in ruin. Yet until very recently, the most expert Congressional observers continued to insist that with hope of peace in Korea in the air, nothing would dissuade the Senate from a tremendous hacking and chopping operation.

Now, on the contrary, the prophecies run all the other way. No more than routine cuts of from $700 million to $1 billion are now expected—and these were of course allowed for in advance when the appropriation requests were compiled. In short, we are to go forward with the task of rebuilding the strength of the west, instead of hurriedly retreating from it on the first whisper of good news.

In part, of course, this reversal has occurred because the good news has not been confirmed. There is no peace in Korea yet. In part also, the first emotional response has died down, and Senators and Representatives have had time to look at the real facts. But it is difficult to avoid the conclusion, none the less, that the really major influence working to bring about this surprising Congressional reversal has been that of General of the Army Dwight D. Eisenhower.

WHAT HE NEEDS

Barring the extreme isolationists, the great mass of Republicans and Democrats genuinely and sincerely want to give Gen. Eisenhower whatever he needs to do his job. He had explained his needs convincingly to two Congressional groups—a sub-committee of the Senate Foreign Relations committee and a party of Representatives belonging to the House Foreign Affairs, Appropriations and Armed Services committees. These men, bringing back the word, have greatly worked upon their colleagues. So have reports of the General's attitude through more public channels, such as his remark that the Republican-isolationist project to spread the foreign and military aid outlays over two years was a plan for "getting half the force at twice the expense."

But the really remarkable demonstration of the magic of the Eisenhower name was given by none other than Sen. Robert A. Taft of Ohio. Although not publicly committed, Sen Taft had himself been a member of the "make the money last two years" group. He was, indeed, expected to be a leader of the economy bloc when the floor fight started.

Stewart

Taft's political advisors appear, however, to have pointed out to him that if he took this customary course at the present juncture, he would be accused of crippling Gen. Eisenhower's effort. Last week, therefore, to the astonishment of almost everyone in the Senate, Sen. Taft came out publicly against any slashing of foreign military aid.

Ups And Downs

By BRIAN TOBIN

"IT'S A GREAT THING," said the Elevator Man, "to be able to turn adversity into a benefit. You know the kind of thing. Like when you slip on a banana peel and fall on a ten-dollar bill. Or when you miss a train and later learn it was in a wreck. Or when your boy friend leaves you but you find a better one. Or when your girl friend leaves you. There's no end to the possible cases. Of course, that type depends on luck. You can make it work deliberately, too. Take that fella in Texas the other day. He was bitten on the arm by a copperhead snake. It's a good idea in a case like that to stop the flow of blood, and poison, away from the wound. So the fella killed the snake and made a tourniquet out of it. A man like that could even make use of rain on a vacation. Going up!

Tobin

"Sometimes, too," said the Elevator Man, "you can take advantage of the other party's error. You likely remember that story of the fat lady who was pushing a pram up a steep hill. The vicar met up with her and offered to do the job for her. Puffing and blowing, he finally got to the top of the hill. 'And now may I see the dear little baby,' he wheezed. 'Baby!' says the woman, 'Bless your soul, sir, that's just two dozen bottles of beer!'" Lower main!

"And then, of course," said the Elevator Man, "there's the type that dodges the trouble all together. He doesn't convert it to his use so much as side-track it so it becomes harmless. So you get cases like that one where the fella said, 'My wife talks to herself.' And his friend answered, 'So does mine, but she doesn't know it. She thinks I'm listening'."

Korean Vets Wanted For Paratroop Unit

Dual Announcement Sees Patricias Home For Xmas Under Rotation Plan

OTTAWA (CP)—Canada wants 600 battle-tired Korean veterans to come home to help build up a second paratroop formation expected to come into being for Canadian defense "within a few months."

The army already has called for volunteers. From Korea has come word that commanding officers predict the total will be reached in 48 hours.

This movement homeward will be separate from the "rotation" double-shuffle under which—starting next month — the first men will start to come back from Korea and be replaced by men from the first paratroop formation at home. First to come back are men of the 2nd Battalion, Princess Patricias Canadian Light Infantry.

Under the system, a man qualifies for return home after a year abroad or less if his staying there involves more than one winter. The bulk of the 25th Brigade now there will winter there.

KOREA VETS WANTED

The twin announcements were made Sunday. Between them, they will probably bring more than 1,000 men home by Christmas.

With 44,000 men in army uniform and others enlisting at the rate of 1,000 a month, the Government apparently feels it is possible now to turn the mobile striking force—name of the formation trained in arctic and airborne warfare for Canadian defence—from a one-formation outfit to a two-formation outfit. They would be the 23rd Brigade and a replacement group for it.

The "rotation" policy briefly is this:

Starting next month, these men of the 25th Brigade's 2nd Battalion, Princess Patricia's Canadian Light Infantry who qualify will start moving homeward. To qualify, they must have at least eight months, including one winter in Korea. About 500 of the 800 to 900 men with the battalion now qualify.

The bulk of the 25th Brigade, however, will spend this winter in Korea because they didn't get there until spring. They will come home as soon as possible next year.

The men will move by companies.

Weather Synopsis

VICTORIA'S SUNSHINE TO DATE, 1951—1,947.3 HOURS

SYNOPSIS: Cloudy skies persist over the north coast and the extreme northern Interior in the wake of a weak disturbance that has moved inland. Elsewhere it has been sunny and warm with many points in the southern Interior reporting temperatures in the high 80's. Lytton with a maximum temperature of 92 was the warmest spot in Canada yesterday and one of the warmest in North America.

REGIONAL FORECASTS VALID UNTIL MIDNIGHT TUESDAY

VICTORIA: Sunny and warm. Winds light. Low tonight and high Tuesday, 54 and 75.

VANCOUVER AND GEORGIA STRAIT: Sunny and warm. Winds northwest 20. Low tonight and high Tuesday at Vancouver, 56 and 73; Nanaimo, 55 and 80.

WEST COAST: Sunny today, a few clouds tomorrow. Little change in temperature. Fog patches northern section tomorrow morning. Winds northwest 15. Low tonight and high Tuesday, 53 and 68.

TEMPERATURES

	Min.	Max.	Precip.
St. Johns	53	66	--
Halifax	53	71	--
Montreal	56	77	--
Toronto	54	80	--
North Bay	54	76	.01
Port Arthur	44	71	.08
Kenora	54	75	--
Winnipeg	50	77	--
Brandon	48	75	--
The Pas	50	63	.10
Regina	45	63	.15
Prince Albert	48	74	--
North Battleford	47	69	--
Swift Current	42	62	.05
Medicine Hat	43	65	--
Lethbridge	39	60	.01
Calgary	39	60	.05
Edmonton	42	68	--
Kamloops	48	86	--
Penticton	52	85	--
Vancouver	60	72	--
VICTORIA	57	79	--
Kimberley	43	84	--
Crescent Valley	45	87	--
Prince Rupert	54	71	.02
Prince George	33	71	--
Seattle	55	81	--
Portland	50	90	--
Chicago	63	78	--
New York	68	83	--
Spokane	61	90	--
Whitehorse	46	63	--
Ottawa	55	80	.05
New Westminster	58	82	--

BRITISH SECRETARY of State for Air, Arthur Henderson, will arrive in Canada, Aug. 23, for a week's visit, Defense Department announced today. Mr. Henderson will visit Air Force stations in the Maritimes, Quebec, Ontario and Manitoba. He will also hold brief talks with the Cabinet Defense Committee and the Chiefs of Staff Committee.

A flip of a switch by the pilot of an airplane in distress will automatically turn the craft's radio transmitter to sending a series of SOS and radio signals in a recently-invented device.

PAUSE FOR CUP OF COFFEE COSTS ALBERNI MAN $1,100

PENTICTON (BUP)—A cup of coffee in Penticton, B.C., cost Pat Bell, 36, of Port Alberni, an estimated $1,100 Sunday.

Bell, homeward bound from a short vacation at Vernon, parked his car outside a Penticton restaurant and went in for coffee.

Meanwhile cab driver Everett Tattrie, 23, was proceeding along the road, but fell asleep at the wheel of his taxi and ploughed into Bell's parked car.

The taxi was demolished and Bell's late model auto damaged to the tune of an estimated $1,100.

Winter Strain Reflected In B.C. Apple Estimate

Latest department of agriculture estimate of the B.C. apple crop this year, made known at the Legislative Buildings, shows a drop of 23.65 per cent from last year's picking.

The 1950 crop amounted to 8,782,453 boxes, and this year the trees of the Okanagan, Kootenay, Fraser Valley and Vancouver Island are expected to yield 6,705,930 boxes.

Main reason for the drop is given as adverse weather — the accumulated effect of two severe winters.

Estimated crop this year is down from last year in all districts.

The estimate, with the 1950 figure in brackets, is shown for the four apple zones as follows: Okanagan, 6,204,730 (8,008,073); Kootenay, 386,200 (651,768); Fraser Valley, 95,000 (97,894); Vancouver Island and Gulf Islands, 20,000 (24,718).

Larger crops are expected this year for pears, plums, prunes, peaches and apricots in the Okanagan; pears, plums, prunes and peaches on the Kootenay, and crabapples and pears in the Fraser Valley.

All types of orchards on Vancouver Island and the Gulf group are not expected to produce as much as they did last year.

HOME GARDEN

by Hilda Beastall

The latter half of August introduces the fall show season, which continues throughout September.

Hilda

As we visit various gardens, we are shown many plants which carry flowers being groomed for the show tables. Some of the gardeners are veterans at showing, others have decided to try their luck.

To these novices I would suggest that you read your show catalogue very carefully, including the fine print and the rules! More exhibits are disqualified through not conforming to the requirements of the class than for other reasons.

Growing for the show table is very different to growing for a mass display. I haven't yet decided which requires the most attention and skill.

The practise of disbudding is important on nearly all plants of which specimen (or single) blooms are to be shown. To this group belong dahlias, chrysanthemums, carnations, roses. The reason for disbudding is to enhance the quality of the selected bloom by allowing all nutriment which rises in that particular stem to reach and develop that one flower. It is obvious, then, that the unwanted buds should be removed quite early.

Judges are very quick to notice when buds have been removed just before placing the blooms on show, and even though by otherwise excellent culture the flowers themselves are close to perfection, the late disbudding will merit loss of points.

With flowers, as with vegetables, size is not the goal; perfection of bloom, foliage and stem is of prime importance.

Your youngsters will enjoy SEASIDE for its endless variety of AMUSEMENTS FOR CHILDREN
WRITE FOR FREE FOLDER SEASIDE
CHAMBER OF COMMERCE, SEASIDE, OREGON

Sainthood Soon For 'Papa Santo?'

VATICAN CITY (AP) — The humble man known during his lifetime as "Papa Santo"—"The Saint Pope"—may soon become that in fact and establish a record in the modern history of the Roman Catholic Church.

Giuseppe Sarto, Pope Pius X, saddened by the outbreak of the First World War, died August 20, 1914, the day the German Army occupied Brussels.

Only 37 years later, on June 3, this year, he was beatified in in one of the most solemn and splendid ceremonies in the history of St. Peter's before hundreds of thousands of Catholics. It was the first time in 279 years that a Pope had been beatified.

NEW MIRACLES

Now, little more than two months later, reports of new miracles attributed to the intercession of blessed Giuseppe Sarto, are reaching the Vatican and indicate that the cause for his canonization will be hastened.

Two miracles, performed after beatification, authenticated and accepted, are necessary for canonization or sainthood, the highest honor to which the Catholic Church can elevate one of its members.

Through the Vatican's L'Osservatore Romano, the representative handling details for the Pope's canonization has asked that reports of miracles attributed to Giuseppe Sarto be sent to Rome.

REVERE WEAR IS HERE!
The original copper-clad stainless steel . . . 6, 8 and 10-inch skillets, from $6.40
1, 2 and 3-quart saucepans, from $5.25
Double Boilers, from $7.75
MURPHY ELECTRIC
744 YATES ST. G 1713

Second Delay In Maquinna Sailing

Because of mechanical trouble, the Princess Maquinna will be unable to leave here Thursday on her scheduled run to Chamiss Bay and return along the west coast of Vancouver Island. This one sailing has therefore been cancelled, it is announced by the B.C. Coast Steamship Service. The ship will resume service from here on Friday, August 31.

Stock-Reducing Sale
VENETIAN BLIND SPECIAL
EGGSHELL or PASTEL BLUE
Regular 72c Per Sq. Ft.
INSTALLED, 65c Sq. Ft.
60c SQ. FT.
BRING IN YOUR WINDOW MEASUREMENTS OR GIVE US A CALL
Sun Ray Products Ltd.
2811 DOUGLAS STREET
Just Past Fountain Circle
B 4821 B 6612

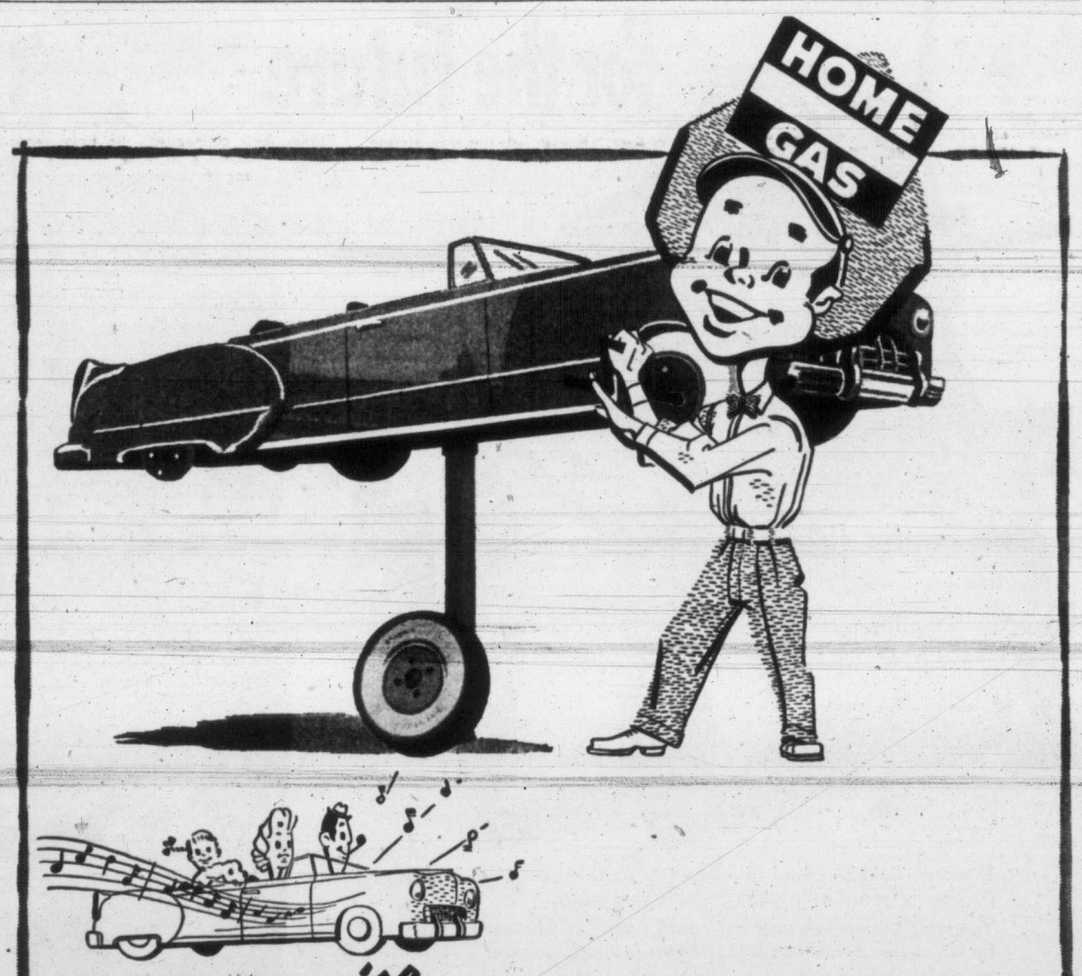

Service
Your Dollars go farther at Home
You can enjoy carefree motoring—safe motoring and save dollars, too. Just put the care of your car in the hands of your Friendly Home Gas Dealer. His service is a personal service. His service knowledge is complete. His equipment and petroleum products are the finest. All these things combine to keep your car operating safely, efficiently at minimum cost. Drive in at your Friendly Home Gas Dealer's. Sample Home Helpful Service and you'll find . . . Your dollars do go farther at Home.
HOME GAS
HOME OIL DISTRIBUTORS LIMITED
THE 100% B.C. COMPANY
51-69

IT ALL BEGAN WITH A
GOLDEN SPIKE
On that November day in 1885 when Donald Smith drove a golden spike at Craigellachie . . . could an ear have caught the mounting onrush of a streamlined diesel a few days out of Halifax? Could George Stephen or Richard Angus have looked up and seen the sun glint bright on the wings of a transport plane over Winnipeg . . . or the smoke wisps from grain boats plying the Great Lakes? Did anyone there hear the heavy thunder of trucks rolling out at night from the Ontario industrial plains . . . or the clamour of the vast freight yards at Montreal?
Perhaps they did . . . for today all these are true, characterizing an almost unbelievable expansion in the distributive agencies of our Canadian economy . . . 40,000 miles of rails . . . 300 licensed airlines . . . 4,000 miles of waterways . . . a half-million miles of highways . . . joined by a Golden Spike sixty-six years ago when Canada was young.
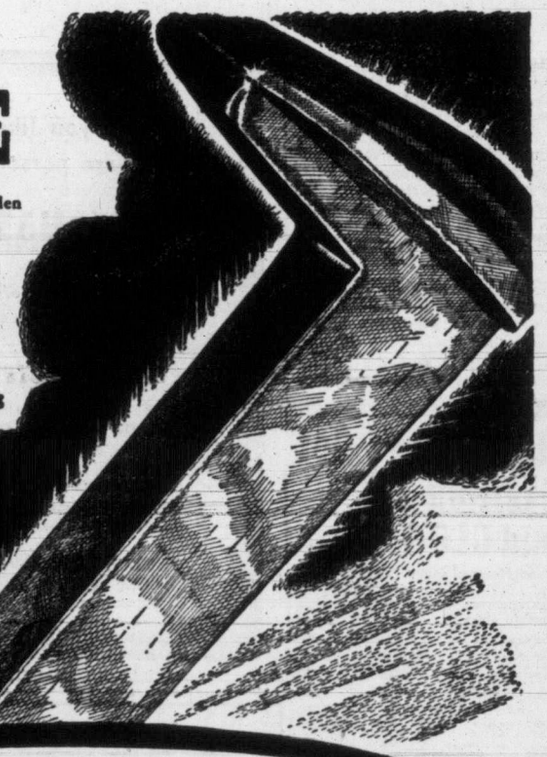
*One of a series of tributes to Canadian enterprise.
FAIRBANKS-MORSE
...serving Canada for 50 years
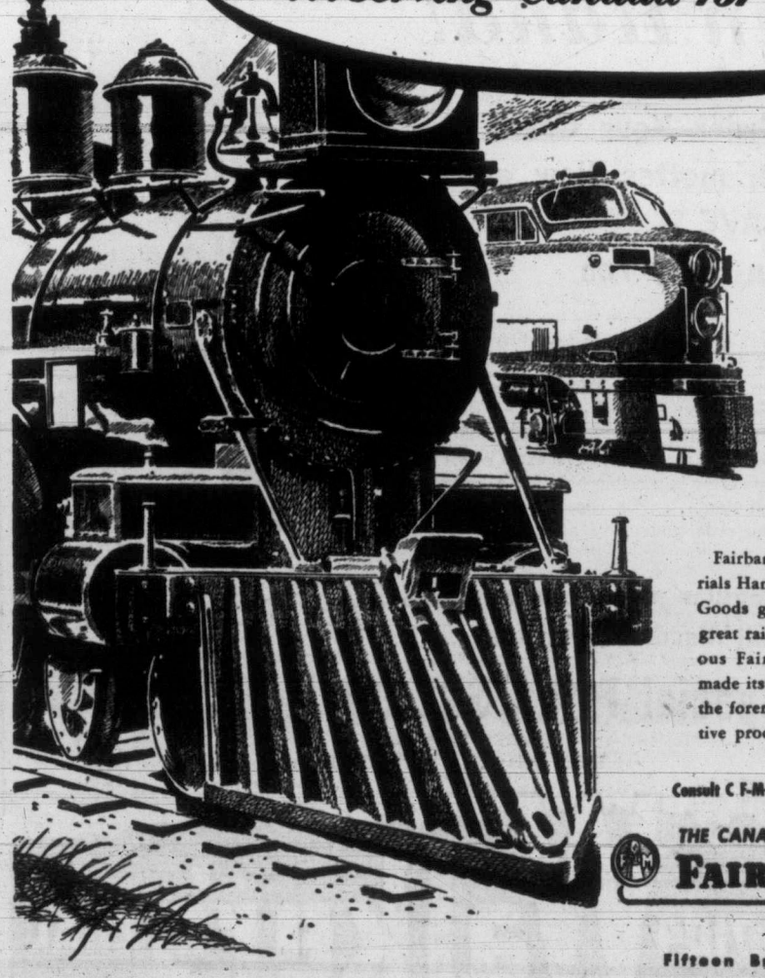
Throughout the last half century, The Canadian Fairbanks-Morse Company Limited has made important contributions to the development of transportation in Canada. F-M Diesel Engines power tugs, ferries and freighters on our ocean and inland waterways . . . industrial supplies and machinery with the well-known F-M trademark are important cogs in the production of new giant air transports. Automotive equipment supplied by us services motor vehicles on the highways from the Atlantic to the Pacific.
Fairbanks-Morse Scales, Standpipes, Materials Handling Equipment, Pumps and Steam Goods give efficient service throughout our great railway systems—and in 1951 the famous Fairbanks-Morse Diesel Locomotive made its first appearance on Canadian lines, the forerunner of Fairbanks-Morse Locomotive production at Kingston, Ontario.
Consult C F-M—The Departmental Store for your Industry.
THE CANADIAN FAIRBANKS-MORSE COMPANY LIMITED
Fifteen Branches Across Canada
DIESEL ENGINES • PUMPS • SCALES • ELECTRICAL EQUIPMENT • FARM EQUIPMENT • HEATING EQUIPMENT • STEAM GOODS
MACHINERY • INDUSTRIAL SUPPLIES • RAILWAY & CONTRACTORS' EQUIPMENT • MATERIALS HANDLING EQUIPMENT • AUTOMOTIVE EQUIPMENT

Victoria Boy In Austria

King's Scout Sidney Bell of 2825 Graham Street, Victoria, is shown above fraternizing with an Austrian Scout Egon Zohar (of Upper Austria) and two other Canadian Scouts, Roy Strickland of Lindsay, Ontario, and Donald MacSween of Montreal. Zohar is on the extreme left, Bell next, Strickland and MacSween. Sidney, it may be observed, is wearing the traditional Austrian Tyronial hat and is holding an Austrian long-stemed pipe.

BRIDGE LESSON

by Oswald Jacoby

"A big dispute about penalty doubles has split our bridge club right down the middle," relates a Pittsburgh correspondent. "One group says that a penalty double is not to be monkeyed with. You double when you can surely beat the contract, and a partner who takes out your penalty double is one degree lower in the social scale than a horse thief.

"The other group says that most penalty doubles are merely bids. Like other bids, they are offered without absolute assurance and may be taken out fearlessly even by nice respectable maiden ladies.

"The argument started as a result of this hand. Nothing very terrible happened on the hand, as you will note, but the argument is fierce just the same.

"South was set two tricks at two spades double. West opened the king of hearts, shifted to a spade, and got a heart return. West continued hearts, and East discarded a club on the fourth round. This limited South to two club tricks and four trump tricks.

"Nobody had any complaint about the play of the cards or about South's third-hand opening bid of one spade. The argument was about North's double of two diamonds and South's run out to two spades.

"Should North double two diamonds? If not, why not? If he does double, should South accept it or run out to two spades?"

No expert would double two diamonds. Such a double warns the enemy to find a better spot. If they do so, the North hand is worthless both offensively and defensively. For example, if West runs to two hearts, he will make it. Even if West stays at two diamonds, he will probably be set only one trick.

If North does double, South's correct course depends on what he thinks of North's game. If North is a good player, South should unhesitatingly bid two spades. If North is a poor enough player to double on a hand that's worthless except against diamonds, South may pass. Even so he might be forgiven for bidding two spades.

The subject of penalty doubles cannot be cleared up in a single day, so I intend to continue the discussion in other articles this week.

NORTH (D) 6
♠ K
♥ 9 8 7
♦ Q J 10 9 3 2
♣ Q 5 2

WEST
♠ 2
♥ A K J 2
♦ A 8 7 6 4
♣ 9 8 7

EAST
♠ A Q 8 4 3
♥ 10 6 5
♦ K 5
♣ J 10 4

SOUTH
♠ J 10 9 7 6 5
♥ Q 4 3
♦ None
♣ A K 6 3

Neither side vul.

North	East	South	West
Pass	Pass	1 ♠	2 ♦
Double	Pass	2 ♠	Pass
Pass	Double	Pass	Pass
Pass			

Opening lead—♥ K

Parks Dept. Lists Events

A concert by the parks band at 3 p.m. Sunday in Beacon Hill Park led off the week's events in city parks. Vocal performers with the band were Alice Waddell and John Dnubar. H. J. Bigsby was bandsmaster.

Three more Beacon Hill Park attractions will be the Y.M.C.A. Red Triangle concert party at 8 p.m. Wednesday; motion pictures at dusk on Thursday, and Fred Usher's Hometowners and Amateur Show on Friday at 8 p.m. Dancing on the green in Central Park on Friday at 8.30 will

Some Unions Take Part In CD

Trade unions affiliated with the Victoria and District Trades and Labor Council (A.F.L.-T.L.C.) are included in civil defense plans for this area, a letter to the Council from Victoria co-ordinator L. G. Hatcher has revealed.

The letter followed a council request for information, and a suggestion of a meeting between Mr. Hatcher and council secretary Percy Rayment. Date for the meeting has not been set.

Meanwhile, Mr. Hatcher has announced that two Victoria men will take a civil defense rescue course in Ottawa, Sept. 4 to 20.

They are Raymond H. Byers, 1015 Tattersal Drive, assistant superintendent of public works for the city, and Edward H. McKinty, 1238 Union Road, of the Victoria Builders' Exchange. On their return, the men will instruct rescue crews here.

Highest U.S. Honor For Air Force Hero

WASHINGTON, (AP) — Maj. Louis J. Sebille, a fighter pilot who was killed when he crashed his damaged plane with guns firing into an enemy concentration, is the first air force winner of the Medal of Honor in Korea. The medal, highest military award the United States can bestow, will be presented to his widow.

FALSE TEETH
That Loosen Need Not Embarrass

Many wearers of false teeth have suffered real embarrassment becaus their plate dropped, slipped or wobbled at just the wrong time. Do not live in fear of this happening to you. Just sprinkle a little FASTEETH, the alkaline (non-acid) powder, on your plates. Holds false teeth more firmly, so they feel more comfortable. Does not sour. Checks "plate odor" (denture breath). Get FASTEETH at any drug store. ***

SUMMER RELIEF
Lack pep? Vitality? due to poor blood, take Sarnak! Suffer rheumatic aches and pains, getting up nights, backache? Take Sarnak! Thousands of people getting relief every week! $1.35 a bottle.
INTERNAL MEDICINE Sarnak

Island Stockmen To Exhibit Cattle In P.N.E. Competition

Close to 40 head of registered cattle will be shipped from here late this afternoon for competition in the Pacific National Exhibition, Henry G. Latham, secretary of the Vancouver Island Dairymen's Association, said today.

Largest exhibitor will be James Turner, Keating, who will show a herd of more than 20 shorthorns. Others sending prize dairy cattle are William Taylor, Saanichton, and Ralph Rendle, Saanich.

Off to the exhibition for the first time will be 12 members of the Saanich Holstein Calf Club, each of whom will show a "pet." They are Bette Rendle, Fred and Margaret Callendar, Joseph and Clara Taylor, Ronald Robinson, Glenn, Heather, and Gloria Pope, and Kalla, Bill, and Bishan Judge.

Members of the Saanich Jersey Club will not exhibit calves, but will take part in cattle judging competitions.

How $1.59 Won Quick Relief From Piles

Here is a low cost way to win relief from sore, painful piles. It is quick, easy, clean and pleasant.

Just get a package of Hem-Roid at any drug store and use it as directed for 10 days. Then if you are not convinced that Hem-Roid is the best and finest pile remedy you ever used, the full purchase price will be returned if you ask for it. There are no strings in this offer to you. You must be competely satisfied or your ten day test is free. $1.59 at any drug store. ***

SING BACKACHE BLUES AWAY

Thousands once blue and depressed felt like singing when they discovered how quickly wonder-soothing CYSTEX usually relieves Backache, Strong Cloudy Urine, Frequent, Burning Passages, Getting Up Nights, pains in hips, groin and lower abdomen, due to simple Kidney and Bladder troubles. CYSTEX works in acid conditions by helping nature clear away certain irritating non-specific germs which often cause much trouble. Then nature has a chance to rebuild your natural vitality and make you want to sing with the joy of living. Don't wait and let dreary days and wretched nights make you sorry. Get CYSTEX from your druggist today and see how quickly you may feel like singing again. Money back unless completely satisfied.

Phone Hearing Date Unchanged

Mayor Percy George, as president of the Union of B.C. Municipalities, said that a letter to the organization from the board of transport has stated no change is possible in the date set for a hearing on increased telephone rates.

The Oct. 9 date conflicts with a conference of the U.B.C.M. and the union is protesting to the board that the Sept. 1 deadline for filing of protests on the new rates is too early, Mayor George said.

NOW—She's Got Exciting ZIP and GLOW
...and Plenty of Beaux

Don't envy her charm or radiant health! Make it yours the way thousands of pale, listless, anemic people are doing—with Dr. Williams Pink Pills. By revitalizing and enriching your bloodstream, Dr. Williams Pink Pills may bring you new pep, energy, joy in life—often in only 30 days. So start today! Get back "in the pink" with

DR. WILLIAMS PINK PILLS

Would you like a holiday from tiresome personal bookkeeping?

Then **"NAME THE NATIONAL" YOUR AGENT** and relax!

● here are some of the things we do for you:

Through a simple "Agency Agreement" National Trust handles all tiresome investment and property management details. Under your direction, we record and hold stocks and bonds; collect dividends, rents, etc.; make fixed payments, prepare tax returns and perform many similar services . . . all for a fraction of 1% of assets involved.

Send for complimentary booklet "Our Services as Your Agent"

NATIONAL TRUST COMPANY LIMITED
620 View Street, Victoria
Tel. Empire 0631
S. J. Crawley, Manager

Personalize Your Hospitality with
BURNETT'S *Red Label* LONDON DRY **GIN**

Because Burnett's is an EXTRA DRY (unsweetened) Gin, you can add—or leave out—sweetness, when mixing drinks, and suit every individual taste.
Be a wise host—serve Burnett's.

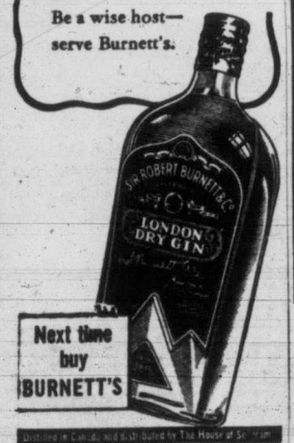

Next time buy BURNETT'S

This advertisement is not published or displayed by the Liquor Control Board or by the Government of British Columbia.

Be Money in Hand!

Order Your Gasco Briquettes Now and SAVE $1 on Every Ton

Here's your chance to save two ways on your winter's fuel. Order **GASCO BRIQUETTES now** and save $1 on each and every ton. What's more, pay on our convenient Budget Plan at no extra cost. This offer is possible only for a limited time. . . . Be wise . . . place your order today.

Our Budget Plan Applies to Gasco Briquettes, Too!

No longer do you have to wait until you have the money. Here's how the plan works: Tell us your estimated winter's needs . . . pay a small down payment . . . followed by monthly payments according to your order, and we will fill your bin with Gasco Briquettes NOW.

Regular price, per ton $23.90
Fall discount, per ton 1.00
Special Price $22.90

Don't Delay . . . Place YOUR Order Today

G-7104 **Walker's** COAL
WALTER WALKER & SONS LTD., 739 PANDORA AVE.

NEVER BEFORE SUCH COMPLETELY *BALANCED* DOG FOOD!
Gaines Meal Nourishes *every inch* of your dog

GAINES COSTS LESS TO FEED than any other type of dog food! A 5-lb. bag of Gaines makes 10 to 12 lbs. of ready-to-eat dog food. *All you do is add water!*

Best nourishment your dog ever had—that's Gaines Meal! Contains all the food values he *craves* — and *needs* — for a healthy body and a happy life. To get more enjoyment from your dog — feed Gaines!

A Product of General Foods

EACH POUND CONTAINS
for strength — proteins as is 1½ lbs. beef.
for energy — carbohydrates as in 1½ qts. cooked oatmeal.
for appearance — fats as in 1 oz. butter.
for sturdy bones — minerals as in 1¾ lbs. cheese.
for vitality — iron as in ¾ lb. beef liver.
Plenty of MEAT MEAL!
For variety, give your dog GAINES KRUNCHON, which is Gaines Meal compressed into tasty bite-sized pellets.

Feed **GAINES MEAL** — Start today!
"Nourish every inch of your dog"
D-131

Your Plans for the Future

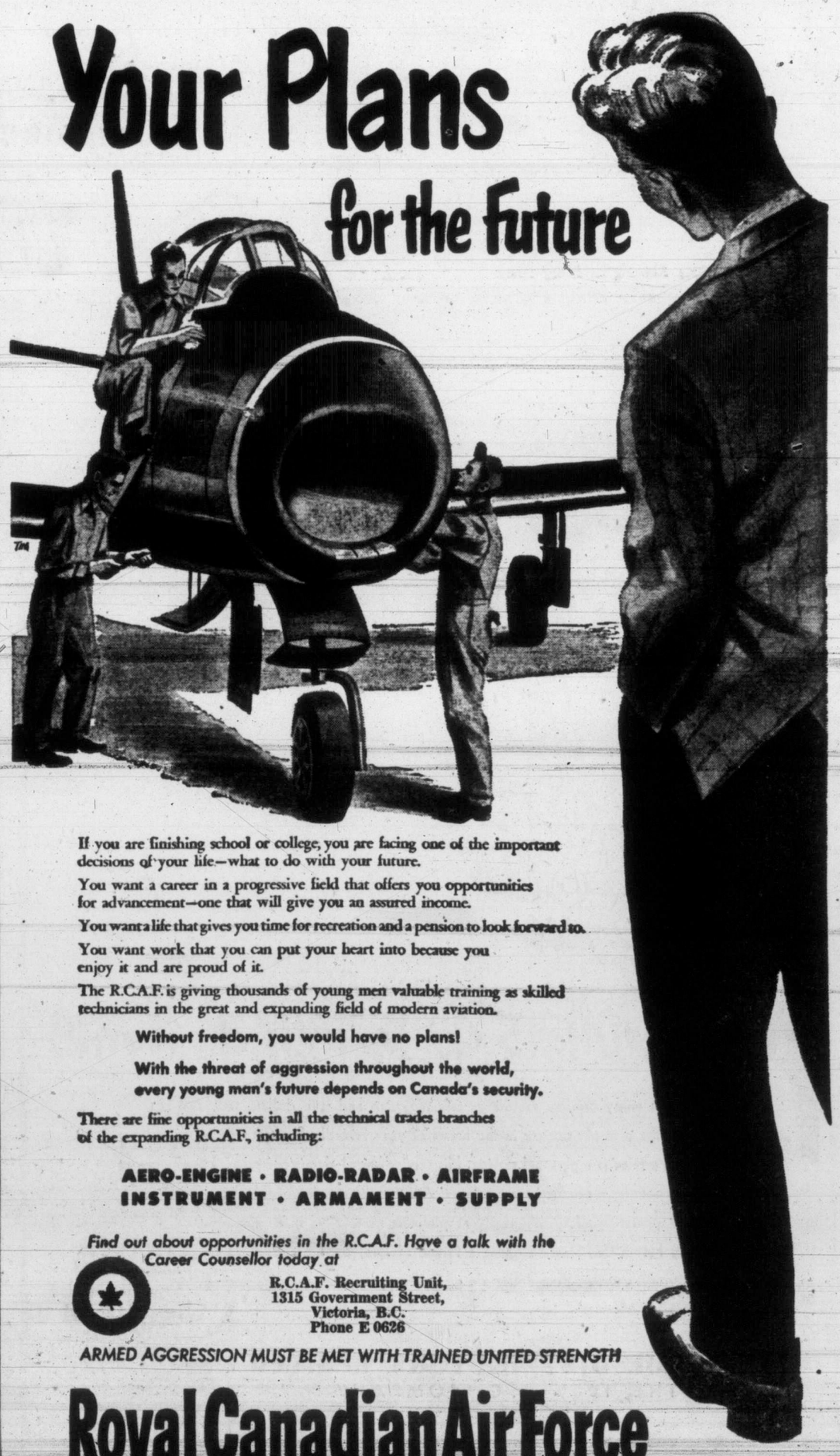

If you are finishing school or college, you are facing one of the important decisions of your life—what to do with your future.

You want a career in a progressive field that offers you opportunities for advancement—one that will give you an assured income.

You want a life that gives you time for recreation and a pension to look forward to.

You want work that you can put your heart into because you enjoy it and are proud of it.

The R.C.A.F. is giving thousands of young men valuable training as skilled technicians in the great and expanding field of modern aviation.

Without freedom, you would have no plans!

With the threat of aggression throughout the world, every young man's future depends on Canada's security.

There are fine opportunities in all the technical trades branches of the expanding R.C.A.F., including:

AERO-ENGINE • RADIO-RADAR • AIRFRAME
INSTRUMENT • ARMAMENT • SUPPLY

Find out about opportunities in the R.C.A.F. Have a talk with the Career Counsellor today at

R.C.A.F. Recruiting Unit,
1315 Government Street,
Victoria, B.C.
Phone E 0626

ARMED AGGRESSION MUST BE MET WITH TRAINED UNITED STRENGTH

Royal Canadian Air Force

CAF-58

FALSE TEETH?
HOW OFTEN DO YOU OFFEND WITH DENTURE BREATH?

When you whisper . . . you may give away your own secret. The offensive odor of Denture Breath tells everyone you wear false teeth.

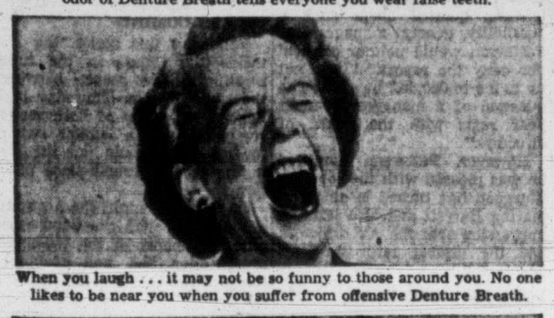

When you laugh . . . it may not be so funny to those around you. No one likes to be near you when you suffer from offensive Denture Breath.

Be safe, be sure of your charm. Soak your dental plate in a bath of Polident to keep it odor free, hygienically clean. It's easy! It's quick! It costs only about a cent a day to keep your dentures sparkling clean and free from Denture Breath.

D-13

NO BRUSHING
Soak plate or bridge daily — 15 minutes or more — in a fresh, cleansing solution of Polident and water.

POLIDENT
RECOMMENDED BY MORE DENTISTS THAN ANY OTHER DENTURE CLEANSERS

LOOSE FALSE TEETH?

Amazing New Cream Holds Tighter, Longer than anything you've ever tried or double your money back
POLI-GRIP
Made and guaranteed by POLIDENT

VICTORIA DAILY TIMES
Best Evening Reading In Every Home

AIR RECORDS FALL AT NATIONAL MEET

World, U.S. Marks Topple As 165,000 See Hundreds Of All Types Of Aircraft Compete

DETROIT (AP)—Keepers of American and world records began rewriting their books today, because no less than three speed marks were cracked during the week-end in the National Air Races.

Only one record, civilian or military, withstood assaults in what experts agreed was the "greatest demonstration of air power in history."

More than 165,000 persons saw the big show, 91,000 of them turning out Sunday. The races and demonstrations were run off in ideal weather.

Not only air force and civilian pilots got into the show but so did the navy, marines, R.C.A.F. —and the U.S. Army. Hundreds of planes split the air, including the still-secret B-45 jet bomber. Almost another 100 were on exhibition on the ground.

Col. Fred J. Ascani of Rockford, Ill., broke the world and American records for a 100-kilometre (62-mile) closed course Sunday in the Thompson Trophy race. Flying an F-86 Sabre jet fighter, Ascani averaged 628.698 miles an hour, compared with a world record of 605.230 miles an hour established in 1948 by a British-made Sapphire.

In a Friday warmup, Col. Ascani averaged 635.411 miles an hour in a run officially timed by the National Aeronautics Association. N.A.A. officials said this would be certified to the Federation Aeronautic Internationale for a world's record for a closed course.

Col. Keith K. Compton, of St. Joseph, Mo., set a transcontinental Bendix Trophy record with an average speed of 553.761 in a Sabre, flying between Muroc air base, Calif., and Detroit. The former Bendix record of 529.614 miles an hour was set in 1949 by Maj. Vernon A. Ford, Jr.

John Paul Jones of Van Nuys, Calif., won the Continental Trophy for midget planes for the second straight year in record-breaking time. He averaged 197.218 miles an hour for the 37½-mile course.

The old Continental record which Jones set last year was 187.785.

Paulin Says Year-Round Service Good

The ferry service between here and the mainland is sufficient to carry the year-round traffic demand, George Paulin, Black Ball Ferry agent here declared.

Mr. Paulin denied a statement by Walter S. Miles that more cars are left on the Black Ball Ferry dock than are on the Chinook when it sails for Port Angeles. Mr. Miles, chairman of the Chamber of Commerce's ferry services committee, made the statement at a meeting of the directors of the chamber yesterday.

"It is true that some cars miss an early ferry," Mr. Paulin said, "but by the end of the day we take care of all traffic."

"Mr. Miles is looking at these freak three weeks but to operate a ferry on a year-round basis you have to have more than just three weeks of steady traffic," he said.

Piledrivers' Union Gets Wage Boost

Wage increases have been granted 575 B.C. members of the Piledrivers and Bridgemen's Union, it was learned today.

Victor Midgley, business agent of the Brotherhood of Carpenters and Joiners of America, an affiliate with the bridgemen's union, announced agreement had been reached with the General Contractors' Association for:

A 20 cents hourly increase for the period April 1 to July 1, and a 32 cents retroactive increase from July 1.

The increase brings the basic wage to $2.05 an hour, and the agreement provides for double pay for overtime.

The union has three locals, one each in Victoria, Vancouver and Prince Rupert.

The Victoria local has 100 members.

Barge Wrecks Tracks

KEOKUK, Ia. (AP)—A Mississippi River barge wandered from the river and wrecked a stretch of Burlington-Railroad tracks near here yesterday, delaying a train until the damage could be repaired. The tracks were pushed several feet out of line.

FERRIS WHEEL JAMS

ASBURY PARK, N.J. (AP)—A giant ferris wheel got stuck at this seaside resort late yesterday, leaving some 35 to 40 children stranded in mid-air for 1½ hours. Police and firemen were called, but workmen managed to fix the machine and bring the children down under the wheel's own power.

'Kiddies' Day' Event

The Lions Club Youth band under the management of Ted Tucker will travel to Port Angeles Aug. 31 for the city's "Kiddies' Day Parade."

GREEN BAND
RESTAURANT AND CAMP DISHES

Coffee Cups and Saucers, doz.	$4.00
Teacups and Saucers, doz.	$4.00
5½" Side Plates, doz.	$2.50
5" Baker's Ovals, doz.	$1.25
9" White Plates, doz.	$3.00
9½" White Plates, doz.	$4.00
5" Plates, doz.	$2.50

CAPITAL SUPPLY COMPANY

SURPLUS CORMORANT PANDORA CENTRE
1501 GOV'T. G-2713

FREE... $10.00 ...on This

Off your old beat-up kitchen set as part of down payment.

Silvery chrome outfit. Choice of decorator colors.

SALE! SALE!
Regular 103.00
Sale 89.00
Less 10.00 Off Yours 79.00

Featuring Triple Chrome Band

HUMBER'S
KITTY CORNER TO THE REAR OF THE NEW POST OFFICE

Enjoy smoother shaves—Save time with NEW, IMPROVED
SCHICK INJECTOR BLADES

20 Blades—Only 75¢
12 Blades—50¢ 6 Blades—25¢
in Automatic Injector

NOW, for a close, quick, really COMFORTABLE shave—at a price everyone can afford to pay—get yourself Schick Injector Razor Blades. These extra-keen blades—each individually honed, stropped and inspected—are the *only* blades specially ground for the Schick Injector Razor.

AVAILABLE WHEREVER SHAVING SUPPLIES ARE SOLD

EVERSHARP
SCHICK INJECTOR RAZOR and BLADES
World's Only Razor with Automatic Blade-Changer

SO HANDY FOR YOU!
. . . the quick, convenient way blades are changed in the Schick Injector Razor. Blades are sealed in a coating of oil in a metal Injector. A mere pull and push of a trigger shoots the old blade out, a fresh one in. Nothing to unwrap, take apart, twist or unscrew!

S-361

YOUR TRADE-IN IS NOW PART OF THE DOWN PAYMENT

McM&M

You Can't buy better than a
FRIGIDAIRE

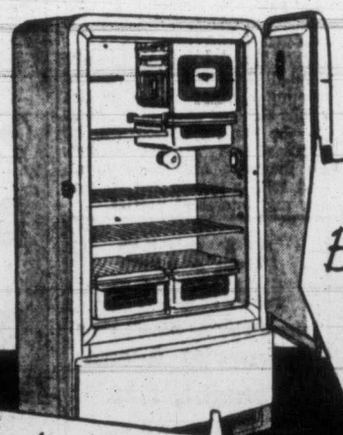

Look at the Beauty you get
in a Frigidaire Refrigerator! Sleek white and gold cabinet styled by Raymond Loewy.

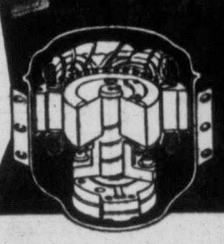

Look at the Economy you get
with the Frigidaire Meter-Miser. It's the simplest refrigerating mechanism built—has only two moving parts. Provides safe cold no matter how hot the kitchen—yet uses only a trickle of current.

DOWN PAYMENTS from $115.25
YOUR TRADE-IN AS PART OF THIS AMOUNT

Why Settle for Less Than the World's No. 1 Refrigerator?

92 Years Serving Victoria — M LENNAN M FEELY McM&M & PRIOR LIMITED — 92 Years Growing With Victoria

1400 GOVERNMENT ST. PHONE G 1111

New Engine Accessory Is a Wartime Invention

The "Gasmaster", latest automotive accessory to come on the Canadian market, is a wartime discovery, Vokes (Canada) Limited, who are presenting the new product, revealed.

The device was perfected after considerable government research during the war, and was fitted to military aircraft in the Allied forces. It's main function is to improve the distribution of the air-gasoline vapour which comes from the engine's carburetor. This improvement, engineers state, results in improved engine performance and in many cases, actual gasoline savings.

Over 200,000 are already in use and according to company reports, hundreds are being sold daily. Supplies are being flown in from England to meet the demand.

It will be recalled that gas-saving devices of the past usually increased the amount of air in the engine's gasoline vapour. This condition often led to the burning of valves. Vokes officials point out that the "Gasmaster" does not change the air gasoline ratio of any engine in any way, and that it is guaranteed not to burn valves.

The manufacturers are well known in the field of filtration and are reputed to produce the world's widest range of filtration equipment. They have world-wide distribution of their products, they state.

"Vokes GASMASTER
(DISTRIBUTION RECTIFIER • FULLY PATENTED)
gives me about 500 FREE MILES a year!"

"Figure it this way—I drive about 5,000 miles a year. My lowest estimated increase in mileage since installing the "Gasmaster" is 2 miles per gallon or 10 percent . . . that makes 500 miles per year at no extra gasoline costs."*

*This testimonial letter is on file and available for inspection on request.

Motorists, it's true—there are thousands of satisfied users of Vokes "Gasmasters". They've told us of outstanding engine improvement and smooth performance. We've had letters from fire chiefs, taxi drivers, truckers and all kinds of experienced drivers and mechanics. The "Gasmaster" has been fitted to Fords, Chevs, Pontiacs, Dodge, Austin, Hillman, Prefect, Buicks and Packards—every type of car on the road today—and has produced a proven record of satisfaction.

SEE YOUR FAVOURITE GARAGE OR SERVICE STATION FOR YOUR "GASMASTER"—INSTALLED IN A FEW MINUTES

The Vokes "Gasmaster" is easily and quickly installed between the carburetor and the intake manifold. It was a product of government research during the war and was fitted to military aircraft at that time. It is now re-engineered for use on all makes of cars, trucks, and motor-cycles including 1951 models. The Vokes "Gasmaster" does not admit additional air into the engine to burn valves. The extra power and improved performance is gained because of a more complete vapourization and distribution of the fuel.

★ IMPROVED ENGINE PERFORMANCE
★ EASIER STARTING
★ REDUCED GASOLINE CONSUMPTION

The "Gasmaster" is engineered for all cars, trucks and motorcycles—including 1951 models.

GS3-51A

The "GASMASTER" is fully patented

The full advantages provided by the "Gasmaster" cannot be duplicated by any other device. It is manufactured and backed by Vokes, producers of the world's largest range of filtration equipment installed on aircraft, naval ships, tanks, trucks, cars and motor-cycles.

PRICED FROM $2.25 - $3.95
BEWARE OF IMITATIONS
Ask for and Get the GENUINE "GASMASTER"
Guaranteed not to burn valves

VOKES (Canada) LIMITED
3801 Dundas St. W. Toronto Phone MU. 7569
VOKES - A WORLD-WIDE ORGANIZATION

VANCOUVER ISLAND DEALERS

HUNTERS SERVICE	603 Nicol Street, Nanaimo
SOUTH END SERVICE	702 Haliburton Street, Nanaimo
GROUHEL MOTORS LTD.	Ladysmith, B.C.
CENTRAL SERVICE STATION	Duncan, B.C.
PARKVIEW SERVICE STATION	Parksville, B.C.
ED AUSTY'S SERVICE	856 Broughton Street, Victoria
KEN MILLAR'S SHELL SERVICE	600 Island Highway, R.R. No. 1, Victoria
DANE DUNCAN SHELL SERVICE	2223 Douglas Street, Victoria, B.C.
AL BENTLEY'S SHELL SERVICE	500 Cook Street, Victoria, B.C.
SAUNDERS & HITCHMAN	1532 Fort St. and 2554 Cadboro Bay Rd., Victoria
TOM'S BROS. LTD.	209 4th Ave. S., Port Alberni
ALLEN'S SUPER SERVICE	Alberni, B.C.

Distributors:
B.C. GARAGE SUPPLY LTD.
Automotive Wholesalers, 1219 W. Georgia, Vancouver, Canada TA. 7267-7268 Dealer Inquiries Invited

INDIANS TOP A.L.

Giants Not Through Yet

Is this going to be the calamitous 1942 campaign all over again for the skidding Brooklyn Dodgers?

A week ago, Dodgers were riding high, laughing their way to the pennant with a 13-game bulge over runner-up New York Giants.

Today, following Sunday's 14-3 pasting in Boston, Brooks' lead now is a "mere" eight games over the rejuvenated Giants. That means that Giants, who whipped Philadelphia 5-4 for their ninth straight, have made up five games in a week.

Those eight lengths still represent an apparently safe margin, especially since the Dodgers have only 39 games left to play. But back in 1942, Brooklyn enjoyed an eight-and-a-half-game lead over St. Louis Cardinals with 35 games to go—and lost the pennant to the Redbirds by two games.

It took the Cards 18 days and 23 games to make up the deficit. The next day, Sept. 13, Cards moved in front and were never headed.

While the Giants are trying to make a race of it in the National League, the pace in the American continues at fever edge. Cleveland Indians regained undisputed possession of first place by splitting a pair with the White Sox in Chicago while Philadelphia's A's were burying New York Yankees under a 15-1 deluge. The Indians won the opener 4-0 and lost the nightcap 7-6 to move a half-game in front of the defending champions.

BOSOX BOUNCE

Boston's bounce-back Red Sox whipped Washington 8-3 to climb three and a half-games off first place. Fifth-place Detroit swept a pair from St. Louis' cellar-dwelling Browns 5-2 and 6-2.

St. Louis Cardinals vaulted over the Phils into third place, winning two from Cincinnati 5-4 and 5-1. Pittsburgh Pirates took two from Chicago Cubs 4-2 and 5-4.

BASEBALL

AMERICAN LEAGUE

	W	L	Pct.	GB
Cleveland	74	43	.632	—
New York	73	43	.629	½
Boston	70	46	.603	3½
Chicago	64	53	.547	10
Detroit	55	60	.478	18
Washington	47	68	.409	26
Philadelphia	46	73	.387	29
St. Louis	36	79	.313	37

First Game—		R.	H.	E.
Cleveland	030 000 010—	4	5	0
Chicago	000 000 000—	0	7	1

Wynn and Hegan; Judson, Dobson (7), Dorish (9) and Sheely, Masi (9).

Second—				
Cleveland	100 000 050—	6	12	1
Chicago	020 000 50x—	7	9	0

Gromek, Brissie (7), Lemon (8) and Tebbetts, Hegan (8); Kretlow, Gumpert (8), Pierce (8) and Masi.

First Game—				
Detroit	000 002 120—	5	10	0
St. Louis	000 002 000—	2	7	1

Bearden and Swift; Garver and Batts.

Second—				
Detroit	000 101 310—	6	11	3
St. Louis	000 002 000—	2	7	1

Cain, Trout (9) and Swift, Ginsberg (8); Pillette, Sucheki (7) and Lollar.

Boston	501 002 000—	8	9	0
Washington	000 210 000—	3	7	1

Stobbs, Scarborough (5) and Robinson; Porterfield, Haynes (1), Ferrick (7) and Guerra.

Philadelphia	102 010 920—	15	14	0
New York	000 001 000—	1	7	3

Martin and Astroth; Wiesler, Kramer (3), Shea (7) and Berra.

NATIONAL LEAGUE

	W	L	Pct.	GB
Brooklyn	74	61	.543	—
New York	68	51	.571	8
St. Louis	56	56	.500	16½
Philadelphia	57	60	.487	18
Boston	54	59	.478	19
Cincinatti	53	63	.457	21½
Chicago	51	63	.447	22½
Pittsburgh	49	69	.415	26½

		R.	H.	E.
Brooklyn	000 000 013—	4	7	1
Boston	010 005 700—	13	12	0

Branca, Podbielan (6), Haugstad (7), Palica (8) and Campanella; Spahn and St. Claire.

New York	000 000 230—	5	11	0
Philadelphia	000 031 000—	4	10	0

Hearn, Spencer (5), Corwin (7) and Westrum; Thompson, Konstanty (7), Heintzelman (8) and Wilber.

First Game—				
Chicago	010 001 000—	2	8	0
Pittsburgh	102 010 00x—	4	11	0

Hatten and Edwards; Carlsen and McCullough.

Second—				
Chicago	001 201 000—	4	10	1
Pittsburgh	000 000 032—	5	8	1

Klippstein, Leonard (8) and Owen; Dickson, Law (9) and Garagiola.

First Game—				
St. Louis	004 010 000—	5	11	1
Cincinnati	101 000 002—	4	6	2

Chambers and D. Rice; Raffensberger, Erautt (4), Byerly (5), Perkowski (8) and Howell.

Second—				
St. Louis	101 001 110—	5	10	0
Cincinnati	010 000 000—	1	5	1

Brazle and Scheffing; Fox Perkowski (9) and Howell.

INTERNATIONAL LEAGUE

Syracuse 2-9, Toronto 4-3.
Springfield 5, Buffalo 1.
Ottawa 1-1, Montreal 11-4.

Browns Bring Fable To Life By Using Midget

ST. LOUIS (CP) — James Thurber once wrote a short story, "You Can Look It Up," about a ball club that used a midget pinch-hitter in a big-league game, with chaotic results.

Showman Bill Veeck brought the wacky scene to life yesterday in a doubleheader between his St. Louis Browns and the Detroit Tigers, and the fans set the turnstiles spinning to get in on the fun.

Since it became known July 4 that the fuzzy-haired impresario was taking over the Browns, attendance has jumped a total of 138,550 for 20 playing dates here. That doesn't break any records, but it's 40,588 more than the Browns attracted on 24 playing dates earlier in the season.

The Browns dropped both games yesterday, 5-2 and 6-2, but the contests between the second division clubs drew 18,369 fans the largest crowd for the Browns here in more than four years.

Three-foot-seven Ed Gaedel, 26, a midget swinging a midget bat, strode to the plate as the first batter to face pitcher Bob Cain of Detroit in the second game yesterday.

He was announced as a pinch batter for Frank Saucier, who was listed as the first batter in the Browns' line-up.

SIGNED CONTRACT

Umpire Ed Hurley waved him away from the plate. But the Browns produced Gaedel's signed contract for the umpire's inspection.

Cain couldn't find the undersized strike zone, and walked the midget on four straight high pitches. Jim Delsing ran for Gaedel, but Cain got the side out without a run.

THE BIG SIX

By the Associated Press

	G.	A.B.	R.	H.	Pct.
Musial, Cardinals	114	421	40	154	.336
Ashburn, Phillies	118	490	74	116	.339
Kell, Tigers	109	440	69	149	.339
Robinson, Dodgers	111	392	77	132	.337
M'nosO, White Sox	115	419	95	141	.336
Fain, Athletics	82	293	37	98	.334

Runs batted in—National League: Kiner, Pirates, 90; American League: Williams, Red Sox, 107.

Home runs — National League: Hodges, Dodgers, 34; American League: Williams, Red Sox, 26.

Eagles Drop Double Bill To Courtenay

With their ace righthander Bill Prior performing for the Athletics in Vancouver, Victoria Eagles Saturday went down to a double defeat at the hands of Courtenay.

The up-islanders captured the afternoon game of the split twin bill 5-4 by coming from behind to score three runs in the top of the ninth inning, and grabbed the nightcap, 5-3.

The series was marred by an injury to Ron Woolcock, Eagles' catcher, who suffered a fractured jawbone.

Don MacKinnon was the loser in the series finale while Cliff Hume was the victim of Courtenay's opening-game triumph.

Lawn Tennis Tourney Draw

The Victoria Lawn Tennis Club's week-long handicap tournament will continue this evening at the club grounds.

Tonight's draw follows:

5.30 p.m.—B. Richards vs. B. Tremblay; R. Farmer and C. Wilson vs. S. Smith and J. Coste; G. Dawson and J. Baylis vs. E. Gibson and T. Read; G. Melville vs. H. Richards; C. Foster and E. McCormick vs. R. Noakes and S. Pollard; J. McCormick vs. V. Sherman; K. J. Parsons vs. J. Orchard; N. Weir vs. P. Harvey.

6 p.m.—J. Scott vs. K. Birch; C. Heseltine vs. R. Mitchell.

6.30—T. Read vs. R. Weir; P. Mellander vs. R. Yellowlees; J. Johnston and N. Chater vs. M. Ogle and S. Woods; S. Smith and J. Butler vs. B. Gibson and B. Tremblay; J. Brettell and P. Harvey vs. J. Parsons and A. Clark.

7 p.m.—Ironsides and Sherman vs. Mitchell and Bayliss.

7.30—Mellander and Coste vs. Hartley and S. Hicks; R. Kingham and H. Tooby vs. T. Read and J. McCormick; S. Price and R. Praul vs. E. McCormick and K. Birch.

Cadet Takes Gold Medal; Bisley Marksmen Named

CONNAUGHT RIFLE RANGES, South March, Ont. (CP)—A 19-year-old officer cadet Saturday bested 150 other competitors to win the gold medal in the Governor-General's match at the 83rd annual Dominion of Canada Rifle Association meet.

Harold C. Gunter of Saint John, N.B., a slightly-built youngster who was not among the list of favorites, won the coveted prize, the highest Canadian award for marksmanship, in a four-way shoot-off.

In the match proper he tied with three veteran riflemen with a score of 168 of a possible 175 from 300, 600 and 900 yards. Also scoring 168's were Capt. G. J. Gamble, Winnipeg; Capt. B. E. Besteck, Winnipeg, and R.S.M. C. Foam of Montreal.

Sharing the spotlight with young Gunter was C.S.M. Norman L. Beckett of Hamilton, thrice a shooting member of the Canadian Bisley team, who headed the list of marksmen who will represent Canada at next year's Bisley shoot.

Scores posted in the Governor-General's final stage are added to the grand aggregate scores and the first 18 men are chosen to make the trip.

The 42-year-old Bisley veteran posted a combined score of 825 of a possible 850 to lead the field.

Others who qualified to go to Bisley next year and their individual scores were: P.O. Tommy Gregory, Moncton, N.B., 824; Lieut. Gilmour S. Boa, Toronto, 823; Capt. R. W. Hampton, Ottawa, 821; Capt. P. E. H. Godfrey, Marlborough, Wiltshire, Eng., 821; Maj. Desmond T. Burke, Toronto, 819; Sgt. M. Ostergaard, Calgary, 819; Lee Straight, Vancouver, 818; Maj. J. W. Houlden, Winnipeg, 817; R.S.M. C. W. Foam, Montreal, 817; Capt. J. R. Newell, Winnipeg, 816; W.O.2 H. E. McDonald, Edmonton, 816; Sgt. J. W. Lightburn, Mission City, B.C., 815; Capt. G. J. Gamble, Winnipeg, 815; Maj. G. A. MacDonald, Charlottetown, P.E.I., 813; Capt. B. E. Besteck, Winnipeg, 813; Lt.-Col. Stephen Johnson, Calgary, 812, and Pte. G. W. J. Oakes, Hamilton, 812.

Late Riser—But He Gets 'Em

Mayor Clifford E. Rishell of the city of Oakland, Calif., who claims the salmon are still around when the late risers appear on the scene, proved it Friday morning at Cowichan Bay by catching these 26½ and 21½-pound springs. He was accompanied by Marvin M. Faryon, Victoria, who also wrestled a 19½-pound salmon into the boat.

Sports

Brink Takes Northwest Sectional Singles Title

Jim Brink of Seattle outlasted defending champion Jack Lowe, also of Seattle, to capture the Pacific Northwest sectionals singles tennis championship at South Cowichan Lawn Tennis Club Saturday, in a gruelling five-set match, 6-1, 4-6, 6-3, 3-6 and 6-4.

Brink then teamed with Lowe to annex the doubles title with a three-set 6-4, 6-4, 9-7, triumph over Les Patton and R. Bailey of Spokane.

The Vancouver Island singles championship went to Art Jeffrey of Vancouver, who defeated Ron Sidaway, 6-3, 6-1, 6-1. Jeffrey and Colin Walker, also of Vancouver, won the island men's doubles, defeating A. Zerbe of California and J. Karlin of Montana in the final 6-2, 6-4, 6-1.

Muriel Kifer of California took the women's singles title from Jean Bardsley, 6-4, 6-3 and paired with Lois Reid of Vancouver to capture the women's doubles with a 7-5, 6-2 victory over Mrs. Bardsley and Kay Staples of Vancouver.

Jeffrey and Mrs. Bardsley took the mixed doubles title from Walker and Miss Reid, 4-6, 6-1 and 7-5.

Diana Knowles won the women's consolation singles and Dave McCormick the men's consolation event. Both are from Victoria.

Fred Bolton and A. M. Stevenson defeated S. Hinck and McCormick in the veterans' doubles final, 11-9, 6-3.

Bays, Fairfield Score In Minor Boxla Program

Oak Bay defeated Saanich 7-5 and Fairfield downed Fernwood 9-6 in peewee division games of the Greater Victoria Box Lacrosse Association Saturday.

Jack Showers, the league's leading scorer, paced Oak Bay triumph with four goals. Walters matched this performance for Fairfield.

All peewee players of the Saanich Tigers and Stubbys are requested to report to the arena tonight at 6.45 for the preliminary game to the Intercity Lacrosse League all-star game. On Tuesday Fairfield will meet Oak Bay in a juvenile B contest at 6.30.

TIME OUT! By Jeff Keate

"They've been taking to the field like that since June—some little superstition amongst the players, I imagine!"

Toppers Lift B.C. Softball Championship

Defeating Collingwood 9-4 and 17-3, Toppers Saturday became the first city softball team to annex a provincial championship.

In taking the B.C. junior girls' title, Toppers won the opener of the scheduled best-of-three series behind the effective nine-hit pitching of Marguerite Shaw. Irene Sande let the visitors down with but four blows in the second contest as Toppers unleashed a 14-hit attack.

The city squad was originally scehduled to meet Wells for the provincial bauble, but because of costs involved the B.C. Softball Association arranged the series with Collingwood, Vancouver Community League champions.

City Juveniles Edged By Nanaimo

On Saturday night, Victoria juvenile lacrosse team dropped a tight 8-7 decision to Nanaimo at the up-island arena. It was the first time that a Nanaimo minor team had beaten a Victoria team.

Frost of Nanaimo scored the winning goal, counting on a free shot just as the final whistle sounded.

Nanaimo bantams will meet the Victoria bantams Wednesday night at 7 in a preliminary to the Shamrock game.

Eczema Itch

If ugly, disfiguring blemishes, Pimples, Eczema, Itching, Scaly Skin, Psoriasis, Acne, Blackheads, or Red Blotches embarrass you, try NIXODERM tonight. Three way action works fast to help bring you a clearer, softer, smoother skin. 1. Soothes Itching, burning, smarting in 7 minutes. 2. Kills many germs and parasites, often the real cause of skin disorders. 3. Helps heal the skin. Money back unless NIXODERM satisfies you. Ask your druggist for NIXODERM today.

AWNINGS! TENTS! SAILS!

IRRIGATION HOSE—The new, efficient way of watering. All lengths from 20 to 50 feet. A foot 8¢

TENTS AND CAMP COTS TO RENT—From 6x8x2 to 20x50x7
Adults' Lifebelts and Vests, Children's Lifebelts and Vests
Kapok Boat Cushions, Sleeping Bags, Air Mattresses, Air Cushions, Coleman Gasoline Lanterns, Camp Furniture

F. JEUNE & BRO. LTD.
570 JOHNSON ST. Est. 1886 PHONE G 4632

A's To Offer Sturgeon Contract For '52 Season

Popular Manager To Be Honored Friday Night

If present plans materialize, manager Bob Sturgeon of the Victoria Athletics will be offered a contract for the 1952 season on the occasion of "Bob Sturgeon Night" at Athletic Park Friday, it was learned today.

Sturgeon, who has proven himself extremely popular with club officials, fans and players since he took over the managerial reins from Dick Barrett, has on past occasions said he would be interested in such a proposal.

When queried about such a possibility, general manager Reg Patterson would neither confirm nor deny the report. "It is not up to me to decide," he said. "The question of a manager for next year rests with the board of directors."

However, Patterson admitted he was pleased with the job that Sturgeon has turned in since replacing Barrett and also left the impression that the A's directors had the utmost faith in Sturgeon's ability.

WILL BE NEXT YEAR

Asked if there would be a "next year," considering the fact that the A's are still facing a deficit from the previous two years' operations, Patterson said: "There will be. I'm sure the fans will support us from now until the end of the season as the team has proved, under Sturgeon's able leadership, that they will battle right down to the final out in an attempt to make the last playoff position."

"Under Sturgeon," Patterson continued, "the A's have been playing better than .500 ball, and over the past few weeks their record is comparable to any other club in the league. I feel that given the support of the fans, who now have a fighting ball club—something they always wanted—fourth place might become a reality before the season is over."

MEET TIGERS TUESDAY

The A's return home tomorrow night for the first of a three-game series with Tacoma's surging Tigers who are but one game behind the locals.

Three and one-half games behind the fourth-place Wenatchee Chiefs, who meet Vancouver Capilanos tonight, Tuesday and Wednesday, the A's will meet the Tigers in a single game Tuesday and a double-header Wednesday starting at 7.

CHIEFS COMING

Following this series, the A's tackle the Chiefs in the final meeting of the season between the two clubs on Thursday and Friday. A sweep of both series combined with a similar sweep for the Caps would put the A's in the coveted fourth-place position.

On Saturday night the A's split a double bill with the Caps, winning the opener of the twi-night presentation, 7-3, and dropping the nightcap to Vern Kindsfather, 4-1.

Ben Lorino, who relieved starter Bill Prior in the fourth inning, got credit for the first-game victory. The A's out-hit the Caps 11-5 in the afterpiece but Kindsfather was tough in the clutches. John Tierney was the tough-luck loser.

CITY CAGERS TO MAKE FINAL PLANS WEDNESDAY

Victoria's part in the new Intercity Basketball League will be known following a meeting called for Wednesday night at 848 Fort Street, between 7 and 7.30.

At that time, the make-up of the city squad in the proposed six-team circuit will be known. All interested players of senior A calibre are requested to attend.

Tentative composition of the league includes two teams from Vancouver, and one each from Victoria, Alberni, Bellingham and either New Westminster or Mount Vernon.

Games in Victoria will be played at one of three sites—the S. J. Willis Senior High School, the Victoria High School or the Badminton Hall.

Sid Watson has been appointed manager of the Victoria entry which will likely be sponsored jointly by Individual Cleaners and the city association.

BOXLA BENEFIT

'Dream' Teams Meet Tonight

There's plenty at stake at Memorial Arena tonight when Island All-Stars meet Mainland All-Stars in the Inter-City Lacrosse League's first injured players' benefit game.

Technically, the game is exhibition only — but the Islanders—made up of Shamrocks and Nanaimo Native Sons—will be out to uphold the newly-won prestige Vancouver Island has gained this season in the nation's senior boxla circuit.

Johnny Cavallin's dream team from "the continent" is just as anxious to show the boys from across the water still are the cream of the gutted-stick pastime.

FLIP OF A COIN

Playing coach Arnold Ferguson of the Island club said today the flip of a coin will decide whether Shamrocks' Bill Andrews or Nanaimo's Fred Fulla will start in goal.

The man who starts in the nets will play the first half, then be replaced by the other.

Ferguson said he'll likely jockey his lines somewhat during the game to fit the players where they are best suited.

With no workout together, a little experimentation is probable by both teams. Jake Proctor and Lew Landess of New Westminster are out with injuries and will be replaced by Bert Houston, and Jim Swanson.

Game time is 8.30—and here's how they'll line up:

Island All-Stars — Goal, Andrews, Fulla; defence, Ferguson, Red McMillan, Buck Bennie, Gordy Nickle; rovers, Lisle Scott, Darrell Popham; centres, Bob Monaghan, Spud Morelli; forwards, Duff McCaghey, Larry Booth, Harry Irwin, Archie Browning; utility, Don White.

Mainland All-Stars — Goal, Gordy Pogue, Stan Josephs; defence, Ralph Douglas, Jack Byford, Bert Houston, Jim Swanson; rovers, Gogie Stewart, Ed Hamson; forwards, Alf Wood, Art Pruden, Jack Northup, Mel Jones, Marino Cervi, Bo Bradford, Harry Buchanan.

Boxla League To Hear Joker Protest

Coach Roy Woolsey of Western Jokers of the Senior B Lacrosse League needn't have bothered.

Woolsey, who issued an ultimatum that he wouldn't dress his team for any future games in the eague playoffs with Foul Bay if Tom McKeachie and E. McKim were the officials, has been informed by league president Doug Fletcher that both McKeachie and McKim will be unavailable for such duties.

However, the league will hear Jokers' protest of Foul Bay's overtime victory—second in the best-of-five series — before the third game of the set is played at Memorial Arena Thursday night.

PIGEON RACING

The Victoria and District Racing Pigeon Club held its first two young races of the season, both from Agassis, an airline distance of 90 miles.

Positions and times follow:

First Race—	Hrs.	Min.	Sec.
B. Woolley	4	58	54
B. Woolley	4	59	19
B. Woolley	4	59	44
J. Arnaud	5	6	21
W. Cox	5	21	31
Second Race—			
J. Arnaud	4	14	1
S. Knott	4	36	21
S. Eden	4	37	36
W. Cox	4	37	45
C. Woolley	7	14	3
B. Woolley	9	23	18

SHIRTS 18c
Professionally Laundered
Spotless

BOX SCORES

FIRST GAME

VICTORIA	AB	R	H	PO	A	E
Clark, ss	4	1	1	1	1	0
Pries, 3b	4	1	0	1	5	0
White, rf	4	1	2	1	0	0
Thompson, cf	3	2	2	3	0	0
Jeffey, 1b	3	1	1	6	1	1
Cardinale, c	2	1	2	1	0	0
Diercks, lf	3	0	2	4	0	0
Sturgeon, 2b	3	0	0	4	2	0
Prior, p	2	0	1	0	0	0
Lorino, p	0	0	0	0	1	0
Totals	28	7	11	21	10	1

VANCOUVER	AB	R	H	PO	A	E
McGuire, lf	4	0	0	0	1	1
Tran, ss	4	1	2	1	1	0
Ritchey, c	3	1	2	0	0	0
Sinovic, cf	4	1	1	4	0	1
Mead, rf	4	0	1	3	0	0
Cheso, 3b	3	0	1	1	5	0
Moore, 2b	3	0	0	4	6	1
McLean, 1b	3	0	1	8	0	0
Robertson, p	1	0	1	0	2	0
Barta, p	1	0	0	0	0	0
*Schuster	1	0	1	0	0	0
Tisnerat, p	0	0	0	0	0	0
Totals	31	3	10	21	15	3

		R
Victoria	024 010 0—	7
Vancouver	003 000 0—	3

Winning pitcher: Lorino, losing pitcher Robertson. Balk Lorino. Earned runs off: Prior 3, Robertson 5, Barta 1. Hits off: Prior, 7 and 3 runs in 3 innings; Lorino, 3 and 0 runs in 4 innings; Robertson, 7 and 6 runs in 2 1/3 innings; Barta, 3 and 1 run in 3 2/3 innings; Tisnerat, 0 and 0 runs in 1 inning. Bases on balls: Prior 1, Robertson 1, Barta 2, Tisnerat 2. Wild pitches: Tisnerat. Left on bases: Victoria 6, Vancouver 8. Three base hits: Cardinale. Two base hits: White, Tran, Sinovic. Runs batted in: Diercks (3), White (2), Thompson, Jeffey, Ritchey, Sinovic, Mead. Sacrifice: Cardinale. Double play: Cheso-Moore-McLenan, Tran-Moore-McLean, Pries-Sturgeon-Jeffey. Time, 1.47. Umpires Eiler and Pearson.

SECOND GAME

VICTORIA	AB	R	H	PO	A	E
Clark, ss	4	0	2	1	4	1
Pries, 3b	4	0	0	1	4	0
White, rf	3	1	1	0	0	0
Thompson, cf	2	0	0	0	0	0
Jeffey, cf, 1b	4	0	2	5	1	0
Cardinale, c	4	0	0	6	1	0
Diercks, lf	4	0	2	1	0	0
Dunn, 2b	4	0	3	4	0	0
Tierney, p	1	0	0	0	0	0
†Sturgeon	1	0	0	0	0	0
Prior, p	1	0	0	0	2	0
Jackson, 1b	2	0	1	0	0	0
Totals	34	1	11	24	12	1

VANCOUVER	AB	R	H	PO	A	E
McGuire, lf	2	1	1	0	0	0
Tran, ss	3	0	2	2	4	0
Ritchey, c	3	1	0	6	1	0
Sinovic, cf	4	0	0	2	0	0
Mead, rf	3	1	0	4	1	0
Cheso, 3b	2	0	0	1	1	0
Moore, 2b	4	0	1	4	3	0
McLean, 1b	3	1	1	8	0	0
Kindsfather, p	3	0	0	1	2	0
Totals	26	4	5	27	12	0

†Batted for Tierney in seventh.

Victoria	000 000 010—	1
Vancouver	001 200 10x—	4

Losing pitcher: Tierney. Earned runs off: Kindsfather 1, Tierney 3, Prior 1. Hits off: Tierney, 4 and 3 runs in 6 innings; Prior, 1 and 1 run in 2 innings. Struck out by: Kindsfather 6, Tierney 2, Prior 2. Bases on balls off: Kindsfather 1, Tierney 4, Prior 3. Hit by pitcher: Tran by Tierney. Wild pitches: Kindsfather, Prior. Passed balls: Ritchey. Left on bases: Victoria 9, Vancouver 8. Three-base hits: McLean. Two-base hits: Diercks. Runs batted in: Kindsfather, Moore 2, Tran, Jeffey. Sacrifice: Tierney. Kindsfather, Cheso. Stolen bases: Jeffey, McGuire. Double plays: Pries to Jackson. Time: 2.00. Umpires: Pearson and Eiler.

Dominion Net Tourney Opens

WINDSOR, Ont. (CP) — The Dominion's greatest tennis show, the 60th annual Canadian Lawn Tennis championships, opens a six-day stand at Jackson Park Tennis Club here today.

Over 120 of the top net artists in Canada and the United States will be on hand seeking championships in six events.

AUTOMOTIVE REPAIRS
E 0641
HAWKES BROS. GARAGE
Expert Workmanship
Quick Service
404 MOSS ST.

YAKIMA ROOKIE STARS

Indians Increase Lead Over Caps To 4 Games

Spokane added a full game to its Western International baseball league lead last night but lost the spotlight to a 19-year-old Yakima rookie.

Kenny Wright of Zillah, Wash., a former Whitman College pitcher making his first appearance as a professional, held Salem to four hits in leading the Bears to a 3-1 victory over the third-place Senators in the seven-inning first game of a double-header at Yakima. The Bears won the second game, too, but it took them 13 innings to edge the Senators 5-4.

	W	L	Pct.	GB
Spokane	84	42	.667	—
Vancouver	80	46	.635	4
Salem	65	61	.516	19
Wenatchee	59	66	.472	24½
VICTORIA	57	71	.445	28
Tacoma	55	71	.437	29
Tri-City	53	75	.414	32
Yakima	52	74	.413	32

With Vancouver idled by the Canadian ban on Sunday baseball, the Spokane Indians meanwhile increased their lead over the second-place Capilanos to four games by dumping Tri-City 9-5 and 14-3 to climb to within one game of the Athletics.

First Game—		R.	H.	E.
Salem	100 000 0—	1	4	1
Yakima	021 000 x—	3	9	0

McNulty, Lew (6) and McKeegan; Wright and Tiesiera.

Second—				
Salem	022 000 000 000 0—	4	9	2
Yakima	001 101 001 000 1—	5	15	1

(13 innings)

Willie and McKeegan; Boemler, Powell (11) and Tiesiera.

First Game—				
Tri-City	030 110 0—	5	11	1
Spokane	404 001 x—	9	7	1

Costello and Pesut; Aubertin, Holder (3) and Nulty.

Second—				
Tri-City	001 020 000—	3	7	2
Spokane	031 711 10x—	14	16	3

Nichodas, Michelson (4), Zande (4) and C. Peterson; Marshall and Sheets.

Wenatchee	000 000 020—	2	7	2
Tacoma	000 010 101—	3	10	1

Treichel and Lake; Schulte and Lundberg.

SATURDAY

		R.	H.	E
Wenatchee	002 102 000—	5	14	2
Tacoma	021 706 00x—	16	15	0

Kanshin, Arnerich (6) and Lake, Kipp and Lundberg.

Salem	100 000 000—	1	6	1
Yakima	012 000 00x—	3	9	1

Schmidt and Dana; Barrett and Tiesiera.

Tri-City	200 000 011—	4	11	2
Spokane	311 200 10x—	8	12	1

Stone, Brewer (3) and Pesut; Palm and Sheets.

JOCKEY DIES FROM INJURY

VANCOUVER (CP) — Jockey Terry Sullivan, 24, who suffered a broken neck in a spill at Exhibition Park, died, today, in hospital.

The English-born jockey was injured, Saturday, when his mount, Alice Walker, stumbled in the back stretch during the sixth race, throwing him to the track.

Had he recovered, doctors said he would have been paralyzed for life.

Sullivan came to Canada two years ago. He is survived by his widow and one child.

Soccer Meeting

The Lower Island Juvenile Football Association will hold a meeting Friday n the British Public Schools Club at 8. Plans for the coming season will be discussed and officers elected. All members are asked to attend, with a special invitation to new and interested parties.

ALL-STAR LACROSSE
Injured Players' Benefit Fund
Memorial Arena
Tonight, 8.30
MAINLAND
(Indians, Combines, Commandos)
ISLAND
(Shamrocks, Nanaimo)
Admission 50c and 75c, tax included. All seats reserved
Tickets on sale at Arena till 5 p.m. and at 7.30 p.m.

FREE Delivery!
BOTTLED BEER
Phone G4179
25c per dozen paid for empties. Please have them ready when the driver calls.
This advertisement is not published or displayed by the Liquor Control Board or by the Government of British Columbia.

THE ADVENTURES OF WILDROOT CREAM-OIL CHARLIE ... HOW TO BE A SUMMERTIME SUCCESS

ELDERS TRIP LADYSMITH; QUALIFY FOR B.C. FINAL

Elders junior boys of Sooke won the island junior softball championship yesterday by splitting a twin bill with Ladysmith at Ladysmith.

Sooke won the first game of the best-of-three series Saturday, beating Ladysmith 14-7. Yesterday Ladysmith won the afternoon game 10-5 but Sooke came back to take the second contest by a close 8-6 score.

Elders will now play the junior winners from the mainland for the provincial championship. No date has been set for the series as yet.

REPS DOWN REST

City Cricket Side Unchanged

A magnificent bowling performance by Ted Oakman completely overshadowed the rest of the action yesterday as the Victoria Rep team, the team that will meet Marylebone next Sunday, scored a narrow 74-72 win over The Rest.

With no regard to the fact that he was facing a team that represented the best cricket talent in the city, Oakman bowled with deadly precision to take seven Rep wickets for 33 runs, and left the major part of the crowd wondering why he was not chosen for the Rep side.

Batting first, the Rest found the Rep bowling puzzling. Only young Ray Calton could solve it, racking up 32 runs. Jack Payne took four wickets for 17.

GREAT CATCH

After the intermission, the top part of the Rep batting order was set down quickly. Dangerous Dennis Hendra was stumped for a duck and Eric Gledden was caught out on a fine catch by Bob Sherrat. Hard-hitting Ted Parkins cut late at a pitch and hit what appeared to be a sure four, but Calton made an amazing one-handed catch to retire Parkins for five runs. Oakman bowled George Payne, who had hit up 132 runs on Saturday, for a duck.

However, Reg Wenman and Jack Sparks stayed in to bat up 31 and 13 runs, respectively, to stabilize the Rep side. With nine wickets down, the Reps trailed by one run.

Jim Sherrat then hit a deuce to score the winning run and the Reps added one additional run.

After the match it was announced that there would be no changes in the Rep team make-up and that the game would be played on a mat. The test game yesterday was played on a grass pitch but cricket officials were of the opinion that the experiment was not successful.

LEAGUE PLAY

In Saturday's Victoria and District League matches, Five C's defeated Cowichan 218-41, Alcos trimmed Albions 119-27, and Oak Bay edged Incogs 65-58.

George Payne's 132 not out for Five C's featured the league action. Payne had 14 fours and four sixes in his total. Jack Payne took six wickets for six runs.

Doug Day took eight wickets for 19 runs in Alcos' victory over Albions.

THE REST

C. Pugh, b Wenman	13
J. Sakman, b J. Payne	9
B. Twamley, b J. Payne	5
R. Calton, b G. Payne	32
R. Sherratt, c Gledden, b Wenman	5
T. Harper, c Gledden, b Sparks	2
J. Moss, c Parkins, b Wenman	4
T. McKeachie, b J. Payne	1
T. Oakman, c Richards	0
T. Reid, not out	2
W. Parry, c J. Sherratt, b J. Payne	2
Extras	4
TOTAL	72

REP TEAM

T. Parkins, c Calton, b Parry	5
D. Hendra, b T. Oakman	0
E. Gledden, c R. Sherratt, b T. Oakman	0
R. Wenman, run out	31
G. Payne, b T. Oakman	0
J. Sparks, lbw, b Twamley	13
W. Stanley, b T. Oakman	4
C. Lenadale, b T. Oakman	0
J. Payne, b T. Oakman	4
J. Richards, b T. Oakman	3
J. Sherratt, not out	2
Extras	9
TOTAL	74

BOWLING ANALYSIS

	O.	W.	R.
The Rest, first innings—			
Richards	8	1	2
J. Payne	7.5	4	17
Wenman	5	3	16
Sparks	4	1	15
G. Payne	2	1	2
Gledden	1	0	16
Rep Team, first innings—			
Oakman	11.1	7	33
Parry	4	1	12
Twamley	8	1	20

CRICKET STANDINGS

	W.	L.	D.	Pts.
Oak Bay	12	1	2	23
Incogs	9	1	5	19
Cowichan	6	3	6	15
Five C's	8	0	7	16
Alcos	4	1	10	9
Albion	2	2	11	6

Aussies In Doubles Final

BROOKLINE, Mass. (AP)—With Frank Sedgman, Ken McGregor, Mervyn Rose and Don Candy as survivors, the men's division of the national doubles tennis championship today wound up with its third all-Australian final since 1939 at Longwood.

Sedgman and McGregor, Australian Davis Cup aces, eliminated Budge Patty of Los Angeles, and Tony Trabert of Cincinnati, 6-3, 6-1, 6-4. Rose and Candy battled for almost three hours to top Gardnar Mulloy of Coral Gables, Fla., and Bill Talbert of New York, 6-4, 6-8, 20-18, 9-7, in the other semifinal.

In the last of the women's semifinals, Mrs. Pat Todd of La Jolla, Calif., and Nancy Chaffee of Ventura, Calif., defeated Jean Quertier and Kay Tuckey, rated as the British Wightman Cup team's strongest tandem, 6-3, 6-3.

The other British pairs, Mrs. Joy Mottram and Pat Ward, bowed 6-3, 6-2 to Doris Hart of Coral Gables, Fla., and Shirley Fry of Akron, O., in Saturday's semi-final match.

EXHIBITION RESULTS

FIRST RACE—

Brocan (Clemes)	$95.00	$27.70	$13.60
Gene S (Dye)	----	5.60	3.60
Georgia O (Filipchuk)	----	----	4.75

Time 1.50.
Also ran—Winhedid, Perchene, Buck Homme, Maggie Valley, Admiral Fleet, Aconquija, Fun Fest.

SECOND RACE—

Hiyak (Burgin)	$4.90	$3.70	$2.90
Bethact (Shaw)	----	11.65	4.55
Northfield (Matthews)	----	----	2.65

Time, 1.14.3.
Daily double $316.
Also ran—Ashes Only, Harney Rose, Assayer, Catchokah, Joketa, Westy Hill, Banners High.

THIRD RACE—

Pinestreet (Matthews)	$5.75	$3.50	$2.55
Worthy Trupor (Sullivan)	----	3.45	2.55
Frank F. (Burgin)	----	----	2.60

Time, 1.41.
Also ran—Aquatic Star, Red Gallant, Wide Man.

FOURTH RACE—

Sirandy (Burgin)	$24.45	$7.05	$4.50
Fames Bid (Clemes)	----	5.20	3.30
Brack (Coppernoll)	----	----	3.30

Time, 1.50.
Also ran—Carberry, Rex Nimbus, Information, Jenny's Lass.

FIFTH RACE—

Bay Buz (Yeutter)	$5.95	$3.45	$2.50
Comiston (Coppernoll)	----	4.70	2.95
Sir Achtol (Wells)	----	----	3.00

Time, 1.12.4.
Also ran—Come On Steve, Fondo Py, Pacific Pearl.

SIXTH RACE—

Reflex Arc (Dodge)	$4.20	$3.45	$2.70
Golden Glint (Snellings)	----	2.50	3.55
Toppet (Poel)	----	----	3.00

Time, 2.17.2.
Also ran—Gallasha, Blue Mist, Alice Walker.

SEVENTH RACE—

Mybesttoyou (Dye)	$4.15	$2.05	$2.35
My Boy Bobby (Wells)	----	2.05	2.40
Mt Tzouhalem (Coppernoll)	----	----	2.40

Time, 1.14.3.
Also ran—Cocos Vain Dan, La Moude, Lambion.

EIGHTH RACE—

Crafty Run (Matthews)	$5.90	$3.85	$2.80
Overhead (Coppernoll)	----	5.95	3.35
Tank Destroyer (Upshall)	----	----	3.15

Time, 1.42.1.
Quinella, $27.55.
Also ran—Singing Pilot, Royal Glory, Lou Gallajor, Ethel Valley, Friendless.

O.C. Cricket

Middlesex 402 for two declared. Somerset 40 for none.
Combined Services 279. Warwickshire nine for one.
Worcestershire 318. Gloucestershire to bat.
Glamorgan 226. Lancashire to bat.
Nottinghamshire 419 for five. Essex to bat.
Kent 205. Northamptonshire 134 for four.
Leicestershire 283. Surrey none for none.
Sussex 314. Derbyshire 12 for none.
Yorkshire 378 for seven. Hampshire to bat.

Scots Take Series Lead

Vancouver St. Andrews defeated Calgary Callies, 4-0, in the opening game of their best-of-three quarter-final series in the Dominion soccer championships at Vancouver Saturday night.

Feature of the game was the impotency of the Calgary attack, Scots' goalie Bobby Newbold not having one real save during the entire 90 minutes.

John Halley scored the only goal of the first half and added his second shortly after the intermission. Bill Popowich and Walt Novack got the others.

The trumpeter swan with a wing-spread of eight feet is the largest of nine species found in North America.

If You Are Looking for Back-to-College Clothes . . . See
British Importers
641 YATES ST. E 1612

Free for Asthma
To prove how quickly you can get joyous relief from coughing, difficult breathing, wheezing and poor sleep of asthma attacks, simply send your name and address for $1 package of Asmo-Tabs absolutely free. No cost, no obligation. Just tell your friends how it helps you. Postcard will do.
Dept. 16, Knox Company, Ft. Erie, Ont.

RAINIERS SHOW NO SIGNS OF LOSING LEAD

Stop Los Angeles; Joe Page Shelled

Seattle Rainiers gave notice during the week-end that they aren't going to weaken in the stretch, taking three victories in three tries against Los Angeles Angels.

The Pacific Coast Baseball League leaders swept both ends of a doubleheader Sunday. They took the opener 8-5 and the shortened finale 4-3 on Jim Rivera's run-producing single in the seventh inning. Saturday, Rainiers won 7-6.

Eddie Lake's three homers propelled San Francisco Seals to a double victory over Portland Beavers. Seals won the opener 9-5 and took the second game 10-6 after Portland had knocked Eddie Cereghino and Joe Page out of the box.

Scores follow:

First Game—	R.	H.	E.
Oakland 000 000 0—0	4	6	
Sacramento 000 110 0—2	4	0	
Harrist and LaManno; Pickart and Smith.			
Second—			
Oakland 020 020 000 006—10	13	1	
Sacramento 000 001 300 000— 4	10	5	
(12 innings).			
Hardy, Johnson (12) and Padgett; Grove, Nelson (3) and Thrasher.			
First Game—			
Seattle 000 311 020—8	14	2	
Los Angeles 101 200 010—5	9	2	
Hall and Erautt; Lade, R. Hamner (5) and Dant, Raimondi (9).			
Second—			
Seattle 100 200 1—4	9	3	
Los Angeles 001 101 0—3	5	2	
Lyons and Erautt; Besse, Baczewski (4) and Peden.			
First Game—			
Portland 100 100 003—5	9	1	
San Francisco 001 203 30x—9	9	0	
Ward, C. Adams (6), DiBlasi and Rossi; Burdette, Singleton (9), Lien (9) and Ortelg.			
Second—			
Portland 140 000 1—6	7	0	
San Francisco 220 501 x—10	12	1	
Helser, C. Adams (4), Drilling (4), Fleming (6) and Marcucci; Cereghino, Page (2), Singleton (2) and Tornay.			
First Game—			
Hollywood 001 002 501—9	11	0	
San Diego 000 000 020—2	4	4	
Wade and Malone; Sipple, Malloy (9) and Naragon.			
Second—			
Hollywood 000 210 003—6	12	1	
San Diego 001 200 000—3	11	2	
Chesnes, Welmaker (5), Maltzberger (6) and Sandlock; Fletcher, Benton (5) and Kerr.			

	W	L	Pct.	GB
Seattle	89	57	.610	—
Hollywood	82	64	.562	7
Los Angeles	73	73	.500	16
Portland	72	75	.490	17½
Oakland	72	75	.490	17½
Sacramento	68	79	.463	21½
San Diego	66	80	.452	23
San Francisco	64	83	.435	25½

Merriman Nips Jack Walker

In the feature match of Gorge Vale men's club championship yesterday, John Merriman defeated Jack Walker one up. Merriman shot a two-under-par 70 to win.

In other matches, Ken Hinks beat Laurie Greenwood 5 and 4. A. Tregallis beat Vince Clarkson 2 and 1, and R. Keen won by default. Al Senior won from Bartkow 2 and 1. R. Carroll beat Joe Briggs at the 20th hole, and Jack Clark beat Doug Malcolm one up. Eric Barber beat L. Carroll one up.

Argos Shade Stampeders

Ground attacks triumphed over aerial thrusts Saturday night as two exhibition games in Calgary and Edmonton ushered in the 1951 football season in Western Canada. The Dominion champion Toronto Argos shaded Calgary Stampeders 36-35 while Edmonton Eskimos scored a 13-12 comeback victory over Saskatchewan Roughriders.

In the East, Hamilton Tiger-Cats won their second straight exhibition game against Big Four opposition, whipping Ottawa Rough Riders 38-17. Last week they beat Argonauts 17-11.

The fourth Big Four club, Montreal Alouettes, breezed to a 45-0 victory in a tune-up game against the intermediate Westmount Warriors.

Bigelow Medalist

John Bigelow took medal honors in the qualifying round of the Colwood Golf Club championships Sunday with a three over par 74. Defending champion Bill McColl was runner-up with 75.

'What D'Ya Do With This Stuff?'

Rufe Davis, famous television star, is all set to try his luck at fishing. Rufe, who left town today in search of band leader Phil Harris, at Qualicum, doesn't intend to be caught short of tackle. Rufe opens at the Sirocco Wednesday night.

GOBLINS USE EXPERIENCE

Oak Bay To Field Fast Backfield, Strong Line

The Dead End Kids are back this year and looking for a Junior Canadian football championship. At least that's the word from Windsor Park, home of the Dead End Kids, or Oak Bay Goblins, as they are more properly known.

The Goblins will be out to cop that city title that they just missed last season when they bowed to Royal Roads in the final by one touchdown in one of the greatest grid features ever seen in Victoria.

Head coach this year is burly Ken West, who will also hold down the position of starting left end. West will be assisted by John Warner, backfield coach.

About 20 players, most of them members of last year's squad, have been turning out to try for positions. In addition, a crop of inexperienced but determined recruits have been working out.

With so much experienced raw material, Goblins will be able to split their offense between speed on the flanks, power through the line and accuracy through the air.

HIGGS KEY MAN

Key man on offense will probably be Ken Higgs, a fullback with devastating power through the line and driving speed off tackle. Higgs consistently punts long spirals and is effective on either end of a forward pass. Defensively, he is a bulwark.

Sharing the fullback duties with Higgs will be Art Dawe. While Dawe does not appear to move fast, he has a baffling change of pace and gets a fast start through the line.

Two possible starters in the halfback positions are Jim Burns and Red White. Burns is light but a speedster around end and is a dependable pass receiver. White, a stocky plunger, punishes opposing linemen with his line plunges and is a rock on defense. Two other experienced backs trying out for positions are Dick Dale and Jack Wright. Dale has power off tackle and Wright is a swivel-hipped runner.

Denny Boyd, a transfer from Whitney's, will start at quarterback.

POWERFUL LINE

The line has West rubbing his hands in glee. Averaging about 190 pounds, the forward wall to a man is a gang that loves to pile up opposing backfields.

West is a definite starter at left flank, his experience and aggressiveness making him a hard man to get around. Jim Oliver, who was backfielder last year, may start on the right end.

Joe Fry, nicknamed "Little Poison" by his mates last year, supplies the left tackle slot with 220 pounds of jovial scrappiness.

The other tackle slot is being contested by Dawson Thomas, Ron Walker and Art Hunter, a hard trio to choose from.

Larry Brownley is a definite starter at either of the guard positions. Last year Brownley used to spend most of his football games parked in the middle of his opponent's backfield, breaking up traffic.

The centre slot is being sought after by Mort Graham, who was hobbled by injuries last season, and Ray Ramsay, a converted backfielder who is as hard as nails.

As yet Goblins have not found a sponsor to foot the bill for equipment. If they do not find one they will be forced to divide the expenses between the players, as they did last year.

Oster Pitches Viduals To Island Championship

Saturday Ruth Oster pitched her Individual teammates to a 3-2 win over Nanaimo to take a one-game lead in the best-of-three Vancouver Island senior B women's softball final.

Sunday she pitched her second game in two days. Going into the last inning she had a one-run lead. The first two batters flied out. The last batter that faced her smacked one at the mound, hitting Ruth hard in the solar plexis. The gritty pitcher went down to her knees, somehow picked up the ball, heaved it to first base and fell unconscious on the ground. Individuals won the title 6-5. When Ruth regained consciousness the first thing she said was: "Was she out?"

PROVINCIAL FINAL

Next week-end the Individuals will face South Burnaby for the B.C. title. Ruth Oster will once again be on the mound for the cleaner girls.

Five runs in the first inning Sunday, with a singleton in the fourth gave Viduals their winning margin.

Nanaimo's shortstop, M. Steel, led the up-island squad with three hits.

CITY NINE IN DOUBLE VICTORY

Hal Gregg pitched Farmer Construction's minor baseball team to a 4-2 win over Seattle Boys' Club in the first game of a double-header exhibition series at Athletic Park Sunday afternoon. George Woollett drove in the winning runs in the seventh.

In the second game Jim Thompson was the winning hurler of the lop-sided 9-1 victory for Farmer Construction.

All-Stars Bow To Marylebone

EDMONTON (CP)—The touring Marylebone Cricket Club Sunday trounced the Alberta All-Stars 319-74 to sweep a two-game exhibition series during the week-end. The English eleven routed the Alberta squad 231-48 in the opener Saturday.

The M.C.C. leaves tomorrow by train for Vancouver for four exhibition games starting there Wednesday and ending Saturday. The first two games will pit them against a British Columbia team, the last two against an all-star Canadian team.

In today's match, the M.C.C. made their runs quickly and dominated the Alberta bowling throughout the innings.

Outstanding English batsman was M. M. Walford who made 119. E. K. Scott with 59, J. R. Thompson with 40 and C. R. D. Rudd with 34 also did well with the bat.

Regina Nationals Win Sask. Title

REGINA (CP)—After a shaky first-half display, Regina Nationals came to life in the second half Saturday night at Pasqua Park to keep the Saskatchewan soccer title another year.

They clipped Saskatoon Legion 2-0 on a pair of second-half goals to win the two-game, total-goal north-south series by a 3-2 margin. Saskatoon won the opening game of the final 2-1, two weeks ago in Saskatoon.

The Nats now meet Winnipeg Scottish in the inter-provincial playoffs. Scots eliminated them from the national title hunt last summer.

Senators Near Attendance Mark

SALEM. — A new attendance mark for professional baseball is certain to be set here this year, weather permitting.

With the Senators having six games left to play starting with Yakima's visit Tuesday night, only 188 fans need pay admission to put this year's attendance for all games over the 100,000 mark.

In league play, the Senators have drawn 92,184. With six "promotional" games scheduled in conjunction with the final six games, it is estimated the W.I.L. club will draw 115,000 for the season and 107,000 for league play.

Major League Pacesetters

By the Associated Press

NATIONAL LEAGUE

Batting—Musial, St. Louis, .366.
Runs—Kiner, Pittsburgh, 101.
Runs batted in—Kiner, Pittsburgh, 90.
Hits—Ashburn, Philadelphia, 166.
Doubles—Dark, New York, 31.
Triples—Musial, St. Louis; Bell, Pittsburgh, 9
Home runs—Kiner, Pittsburgh; Hodges, Brooklyn, 24.
Stolen bases—Jethroe, Boston, 27.
Pitching—Roe, Brooklyn, 16-2, .889.
Strikeouts—Newcombe, Brooklyn, 121.

AMERICAN LEAGUE

Batting—Kell, Detroit, .339.
Runs—Minoso, Chicago, 95.
Runs batted in—Williams, Boston, 107.
Hits—DiMaggio, Boston, 153.
Doubles—Noren, Washington, 31.
Triples—Minoso, Chicago, 13.
Home runs—Williams, Boston, 26.
Stolen bases—Busby and Minoso, Chicago, 22.
Pitching—Morgan, New York; Kinder, Boston, 6-2, .800.
Strikeouts—Raschi, New York, 125.

Hall Of Fame Top Three-Year-Old

CHICAGO (AP) — The Greentree Stable's Hall of Fame charged to a three-quarter-length victory in the $79,525 American Derby at Washington Park Saturday to become the leading money-winning three-year-old of the year.

The Eastern invader, ridden by Toronto's Ted Atkinson, was never worse than third. Abbe Sting, at odds of 9 to 1, finished second with Bernwood third and Ruhe fourth in a field of eight. Hall of Fame, carrying 122 pounds, ran the 1¼ miles in 2.01 1-5.

Youth Wins Chess Title

NEW YORK (AP) — Larry Evans, 19, of New York, Sunday won the national chess championship.

INDIANS OR COMBINES

Rocks' Opponents To Be Decided Tuesday

With only the pairings for the league's semi-final playoffs still to be decided, the Intercity Lacrosse League's regular season of play comes to a close this week with the final game being the meeting between Nanaimo Native Sons and Shamrocks at Memorial Arena Wednesday night.

As the league race stands at present, the most important of the two remaining games finds North Shore Indians clashing with Combines at Vancouver Tuesday night.

A victory for the Indians will give them a third-place finish and the right to meet the second-place New Westminster Commandos in one half of the semi-final draw.

However, if Combines, who now lead the Indians by one point, should win, the Indians will open a best-of-five series with Shamrocks here on Saturday. Otherwise it will be Combines.

The game between Nanaimo and Shamrocks has no bearing on the positions of the clubs.

Commandos, who had already cinched second place, closed out their season Saturday night at Nanaimo by whipping the Native Sons, 18-8.

Veteran Alfie Wood sparked the Commando attack with four goals. Gordie Nickle and Harry Irwin each scored a pair for the Sons.

White Tops Sioux Open

SIOUX CITY, Ia. (AP)—Buck White, the Greenwood, Miss., veteran, shot a blistering final round 64 today to win the Sioux City Open golf tournament with a 272 total. He took the $2,400 first-place money.

Ed (Porky) Oliver, six shots ahead of White going into the last round, faded in the stretch to finish in a three-way second-place tie with defending champion Jack Burke Jr., from Houston, Tex., and Skee Riegel from Tulsa, Okla.

Try Nash TRADE-IN ALLOWANCES First!
You'll get a bigger trade-in allowance than you ever expected—on a car that's the last word in motoring luxury! It's the Canadian Statesman—with such famous Nash features as all-welded Airflyte Construction, Twin Beds, Weather Eye Conditioned Air System, more than 25 miles to the gallon at average highway speeds. See your Nash Dealer today!

Nash AIRFLYTE DEALERS · PARTS · SERVICE
Canadian Statesman FROM COAST TO COAST
VICTORIA SUPER SERVICE LTD.
1400 Blanshard Street E 1155

ASK FOR SCOTLAND'S FAVOURITE SON
JOHNNIE WALKER SCOTCH WHISKY
BORN 1820— STILL GOING STRONG
real good Scotch
Distilled, Blended and Bottled in Scotland
Contents 26⅔ ozs.

JOHN WALKER & SONS LTD., SCOTCH WHISKY DISTILLERS
KILMARNOCK, SCOTLAND
83-50

This advertisement is not published or displayed by the Liquor Control Board or by the Government of British Columbia.

Blazing Hot Sun
Sears your scalp - Scorches your hair
But Feel the difference in your Scalp

50 seconds to massage! Feel the soothing pick-up of Vitalis . . . even when sun, wind and water make parchment of your scalp.
And See the difference in your Hair

10 seconds to comb! . . . hair looks neater, healthier, no matter how much you golf, play tennis, sail or swim. Never sticky or shiny . . . . gives a "natural" look.
All Summer Long, Play Right Along
With Healthier, Handsomer Hair
"LIVE-ACTION" VITALIS and the 60-Second Workout
A Product of Bristol-Myers—Made in Canada.

CABINET... STILL 10¢

CEILING 10¢
but "Sky's the Limit" on enjoyment!
The air's fine . . . that fragrant aroma wafting around is from a CABINET cigar.
Benson & Hedges are holding the 10 cent price...against a rising market! . . . Kind to your pocketbook.
KEPT FRESH IN AN AIR-TIGHT HUMIDOR

CABINET CIGARS
- STILL 10 CENTS !

College Set For Evening Class Term

Ready To Take Registrations

Registration deadline for credit courses at Evening Division classes of Victoria College is Sept. 27, while registration for non-credit courses should be made as soon as possible, Dr. John M. Ewing, principal, announced today.

Courses are divided into three divisions: credit courses for qualified students or non-qualified auditors, non-credit courses, and special business and accounting courses jointly sponsored by the college and the Society of Industrial and Cost Accountants of British Columbia.

Starting Tuesday, Oct. 2, lectures in the credit courses will be held Tuesday and Thursday nights throughout the winter months. Non-credit courses will be given one night each week beginning between the end of September and mid-October. The business courses will be held one night each week commencing the week of Oct. 15.

Further information may be obtained by writing the Registrar, Victoria College, or by phoning B-4931.

Following college credit courses are offered: Second year-English 200 (English literature); mathematics 202 (calculus); first year-English 100, 101 (literature and composition, not divisible for credit purposes into two parts), mathematics 101 (algebra, geometry and trigonometry), geography 101 (elementary physical geography).

Efforts will be made to arrange for any credit course which is requested by at least 15 regular students, even though such a course is not at present being offered, Dr. Ewing said.

Non-credit courses include: Botany for the Inquiring Layman; Novels to Enjoy; Indian Tribes of the British Columbia Coast; Introduction to Psychology; Exploring Music; Functions of Government in Canada; Principles of Advertising; It's Your Money.

In addition there will be special business courses in Accounting 1, Accounting 2 and business mathematics that lead to the degree of R.I.A. (Registered Industrial and Cost Accountant).

Further information on these courses can be obtained from J. K. Feilden, 1009 Richmond Road, or L. C. Newburg, 3361 Douglas Street.

BEDTIME STORY

by Thornton W. Burgess

Each day outside life's open gate
You find adventure lies in wait.
Old Mother Nature

What Old Mother Nature says is true. Life is one adventure after another, and one never knows where or when he will meet with it.

Little Stripes, smallest of Striped Chipmunk's children, and Two Stripes, small son of Jimmy Skunk, were out in the Great World. They had left their homes without knowing that they would never go back to them. It is that way with Mother Nature's children.

The children of the Green Forest and Green Meadow's folk grow up very fast. With some it is almost a matter of days instead of years from the time they are born until they must find places for themselves in the Great World.

It was so with Little Stripes and Two Stripes.

They were out in the Great World with no one to tell them what to do and what not to do; without knowing who among their neighbors were friendly and who were to be feared. Just by chance they had met Thunderer the Grouse shortly after each had left home.

Thunderer was the first bird they had ever seen and he was so much bigger than they that he filled them with something like awe. But he was friendly, and somehow or other they knew without being told that they need not be afraid of him.

Unseen, Jumper the hare stole up just behind them. Then just out of mischief he stamped with his big long hind feet. It made a startling loud thump. Instantly Little Stripes ran. He darted under a fern and was out of sight. The small skunk didn't run. He turned to face the direction from which that startling sound had come. He threw up his little tail in just the same way his father, Jimmy Skunk, would have thrown up his bushy tail as a warning not to meddle with him. He stamped his small front feet. He tried to look very fierce.

It was funny. Thunderer the Grouse and Jumper the Hare chuckled. Both those little folks with no one to tell them what to do had done the right thing. Little Stripes had done the only thing a chipmunk could do in time of sudden fright; he had gotten out of sight as quickly as possible. The small skunk, without knowing why he did it had done just what a big skunk would have done. In both cases it was instinct. They had been in no real danger but they hadn't known this, and had done just what they should have done had there been real danger.

The nickname "Uncle Sam," supposedly derived from the initials U.S. on military property, originated during the war of 1812, according to the Encyclopedia Britannica.

25 Canadian Air Cadets Thrilled Over Visit With King And Queen

EDINBURGH (CP) — The thrill of a lifetime came Sunday to 25 Canadian air cadets on a three-week tour of Britain when they were received by the King and Queen and other members of the Royal family at historic Balmoral Castle.

The cadets, representing every province, visited the Royal estate for nearly an hour while the King, Queen, Princess Elizabeth, the Duke of Edinburgh and Princess Margaret chatted and shook hands with them.

Also presented were the accompanying officials, Donald R. MacLaren, of Vancouver, representing the Air Cadet League of Canada; Sqdn. Ldr. R. F. Milne, Winnipeg; Sqdn. Ldr. H. S. Greene, Montreal, and Flt. Lt. Al Marshall, R.C.A.F. public relations representative from Peterborough, Ont.

The cadets, who earlier had attended church with the Royal family in Crathie, were greeted at the castle by the King, suntanned from his Scottish holiday and wearing the kilt of the Stewart clan. The smiling Queen wore a powder blue dress on which was pinned the diamond Maple Leaf clip presented her during their 1939 tour of Canada.

The King and Princess Margaret showed particular interest in the distinctive wings worn by the cadets.

As cameras clicked the Royal family mingled informally among the boys inquiring about their present tour and reminiscing about their visit to Canada.

"I remember very clearly our visit to Manitoba," the Queen told Flt. Sgt. John Schioler, of Winnipeg. "It was in your home city where we had the only experience of rain during our Canadian visit."

"WE ARE DELIGHTED"

Then turning to the group generally she said:

"We are delighted to see you in Britain and sincerely hope you are enjoying your stay. The King and I enjoyed very much our visit to the Dominion before the war, and I do hope we will be able to visit Canada again before long."

Princess Elizabeth and the Duke of Edinburgh questioned several of the cadets about the geography and the climate of the country they will visit early in October.

Invents Cheap Oil Burner

$29.50 FOR FURNACES
$14.75 FOR ALL STOVES

Mitchell, S. Dak.—A South Dakota manufacturer offers Big Discount on the above prices to anyone who will use his new Oil Burner for 30 days and show it to their friends.

This Universay Oil Burner fits in Furnaces, Boilers, Cooking Stoves, Ranges and Heating Stoves. Makes one of the quickest, hottest, cheapest fires known.

Send No Money. Write today for Wholesale Prices. Northwest Mfg. Co., 453-K Main, Mitchell, S. Dak.

This superb tea guarantees the flavour of every cup
"SALADA"
ORANGE PEKOE

LOOSE FALSE TEETH?

Amazing New Cream
Holds Plates Tighter, Longer
THAN ANYTHING YOU EVER TRIED

POLI·GRIP

Double Your Money Back Unless it Gives You
MORE COMFORT, MORE SECURITY,
THAN YOU EVER HAD BEFORE

Yes, the people who make Polident, the world's largest selling denture cleanser, are standing right behind their new adhesive cream, Poli-Grip, with an ironclad guarantee. You get double your money back, if Poli-Grip doesn't hold your plates tighter, longer than anything you've ever tried.

See if you don't find that Poli-Grip does all these wonderful things for you, too:
1. . . . form a creamy cushion between your plate and gums to eliminate the friction that makes gums sore.
2. . . . hold even shallow lower plates, despite lack of suction.
3. . . . seal the edges of plates so food particles can't get underneath to cause irritation.
4. . . . enable you to eat hard-to-chew foods in comfort, like steak, apples, celery, even corn-on-the-cob.
5. . . . give you full confidence to laugh, talk, sing without fear of embarrassment due to slipping plates.
6. . . . hold plates tight during strenuous sessions of coughing or sneezing.

Now, 'round the clock comfort with this new Cream!

Morning Put Poli-Grip on in the morning. It's dainty, easy-to-apply.

Noon Eat what you like, while Poli-Grip holds tight.

Night Like to sleep with your teeth in? Go ahead! They're secure with Poli-Grip.

Many tried powders, found they failed!
Read what they say about this new way:

"For ten years my teeth wouldn't stay tight for more than two hours a day. I tried powders, but nothing worked till your new cream, Poli-Grip, came along."
Mrs. T. W.
Medfield, Mass.

"Your new cream, Poli-Grip, is grand. My husband and I find it holds tighter than anything we've ever tried."
M. E. K.
Somerville, Mass.

"I never cared for the powders, but I do like your new cream, Poli-Grip. I find Poli-Grip so pleasant to use and it holds so long."
Mrs. W. J. A.
Waltham, Mass.

"I tried every brand of powder to keep my plates in. No success. But your new cream, Poli-Grip, holds them without wobbling."
W. F. C.
East Weymouth, Mass.

G-11

Summer Schedule
SIDNEY-ANACORTES
via Scenic San Juan Islands

LEAVE SIDNEY:
10.30 a.m., 4.15 p.m.
ARRIVE ANACORTES:
1.35 p.m., 7.15 p.m.
LEAVE ANACORTES:
7.00 a.m., 12.50 p.m.
ARRIVE SIDNEY:
10.00 a.m., 3.45 p.m.
All Times are Standard Time

Washington State Ferries
GEO. PAULIN LTD., Agent
814 Wharf St., Victoria, B.C. E 0222

GUARANTEED
READY MIXED EXTERIOR
PAINT
Dark Grey, Medium Grey and Brown
$3.50 Per Gallon
Also
EXTERIOR PAINT
White—Ivory—Cream—Green
$4.95 Per Gallon
ALUMINUM PAINT
For Various Purposes
$3.00 for U.S. Gallon
FOR YOUR SHORTAGE
SEE OUR SURPLUS
CAPITAL IRON AND METALS LTD.
1824-1832 STORE ST. G 2434 - G 8441

DOUGLAS AT FISCARD
Hudson's Bay Company
INCORPORATED 2ND MAY 1670

Store Hours: 9 A.M. to 5 P.M. — Wednesdays: 9 A.M. to 1 P.M.
Phone E 7111

Don't wait! ... Escalate! . . . up to the Bay's Dress Goods Dept., Second Floor

54" Plaid Suitings Of Wool and Rayon!
Yard 3.49
• For Skirts!
• For Jumpers!
• For Jackets!
Smarten up that back-to-school wardrobe with plaids, plaids and more plaids! Always popular! . . . always fashionable! . . . always fun to blend and match! See the assorted plaid suitings at the Bay!

54" Suiting In Tartans!
Yard 3.49
Wool and wool mixtures in a wide choice of clan tartans . . . ideal for those trim skirts and suits!

Percale in 42 Patterns
Yard 65c
80-square cotton percale in 42 new and different patterns! . . . florals, checks, novelties! 36" wide.

*Sanforized Broadcloth
Yard 79c
In rose, green, tan, navy, red, blue, grey, sand, yellow, pink, aqua, white, mauve, apricot! 36" wide.
*Reg. Can. Trade Mark.

36" Gingham From England
Yard 89c
In large and small checks and plaids . . . favorites with the classroom crowd! Assorted colors . . . all guaranteed colorfast! 36" wide.

Choose from the Bay's wide selection of famous-name patterns.

BAY Dress Goods, Second Floor

9 O'CLOCK SPECIAL
Rayon Skirt Lengths
"Celanese" rayon jersey elasticized skirt lengths that need only to be seamed and hemmed! Rose, blue, gold, black, navy, grey. Each 1.59
Personal Shopping Only.

Tomorrow Is "Baby Day!"

Silk Jersey Dresses Delicately Patterned
Smooth, dainty baby dresses with generous 2" hem. Choice of styles. Small patterns on peach, blue, yellow or ivory. In infants' sizes only. Each 1.69

Ideal Baby Gifts!
Baby Book. Pink or blue 1.29
Brush and Comb Set. Pink or blue 98¢
Kid Slippers. White. Sizes 1, 2. Pair 1.49
Wool Jackets. Blue, pink, white 2.98

17"-Square Lap Pad
Flannelette over plastic pad. Pink or blue trim. Each 1.49

Woollen Baby Shawls
With silk stitching, lace knit trim 3.98
With silk thread pattern. Fancy knit 4.98
With fancy centre, lacy border 5.95
BAY Children's Wear, Second Floor

Diaper Favorites
Curity flannelette foldline diapers. 21"x40". Doz. 5.98
Bee Dee. Flannelette, 27"x27". Doz. 3.98
Kingcot. 27" square. Doz. 3.98
Bird's-Eye non-irritating diapers, 26"x26". Doz. 3.98

Plastic Diaper Bags
Plastic Diaper Bags. Drawstring top 1.69
Bottle Holder and Diaper Bag 1.89
Zipper top, handle. Pocket 1.98
Shoulder type with bottle bag 2.98
Shoulder type. Two bottle bags. De luxe 6.50

All-Wool Baby Sets
Knitted bonnets, boots, jackets. Pink, blue. Infants' sizes. Set 2.98
Others at 3.50, 3.98.

Leather Baby Harness
Adjustable, flannel-backed. Designed. Blue, pink natural. Each 1.98

BOTTLE BAGS! Quilted plastic. Fibre-glass insulation. Each 1.49

WOOL SOAKER 100% wool. In white only. Infants' sizes. Each 1.49

BAY Children's Wear, Second Floor

9 o'Clock Special!
Flannelette Nightgown
Tie-back style. White with pink or blue trim.
Infants' sizes. Each 59¢
Personal Shopping Only.

2 o'Clock Special!
Flannelette Diapers
2 dozen per customer.
Dozen 2.88
Hemmed, ready for use. 26"x26".
Personal Shopping Only.

Creative Fall Stylings . . . By Embassy
Pr. 15.95

The opera pump . . . plain with closed back and toe, high dress heel. Black, navy or brown suede.
The diagonal strap pump with closed back and toe, Cuban heel. Brown baby calf.
SIZES: 4½ to 9½. AAAA to B collectively.
BAY Women's Shoes, Street Floor

Congratulations! . . .

To the winners of the Bay's curtain guessing contest! The number of puffy-dots on the pair of "contest-curtains" is 63,015. The winners are:

(1) Miss A. J. Wall, 1021 Cook St.
(2) Mrs. V. Reid, 1213 Johnson St.
(3) Mrs. A. F. Ritz, Box 1253A, RR. 5.
(4) Anetta Robertson, 3313 Wordsworth St.
(5) Mrs. J. H. Thomas, 1847 Crescent Rd.
(6) A. G. Burton, 1049 Craigdarroch Rd.

Victoria Daily Times

VICTORIA, B.C., MONDAY, AUGUST 20, 1951

WHAT'S YOUR OPINION?

By DON INGHAM AND DUNCAN MACPHAIL

Should Raffles Be Permitted for Charitable and Community Purposes?

David McMillan, 2768 Satellite Street, Dominion Bank manager: "I don't see a great deal the matter with them myself — if conducted for charity After all, betting is allowed on horse races, and these are a very minor thing. Most people like to take a little gamble, and if it helps charity it is doing something worth while. Although raffles are against the law they don't seem to have done any harm, and certainly are a help to most charities. Moderation is the thing to watch on projects of this sort."

Ray Rose, 2665 Topp Avenue, manager Rose's Ltd.: "I think a raffle is perfectly all right, and an ideal way of raising money. I would even be in favor of something in the form of a sweepstake, under government control, to help hospitals. Just look at the money that goes out of the country in sweepstakes now that could well stay here. If people are against them they don't have to buy tickets, and the raffles certainly do no harm."

Mrs. R. F. Ward, 820 Metchosin Street: "I don't think they hurt anyone, because if people don't want them they won't buy tickets anyway. I've bought lots of tickets and never won anything, but if the money goes to a good cause it's worth while. For instance, any raffle that would help Queen Alexandra Solarium or any cause equally as good would be a fine thing, I believe, and I would be in favor of it."

H. R. "Dick" Davis, B.C. Telephone Co. cable splicer, 904 Shirley Road: "Yes, I definitely think raffles should be permitted. Look at the hospital sweepstakes in the Old Country. I believe in them and think they do a lot of good. They certainly don't do any harm to anyone, and I feel if a person wants to spend his money in this way it's his own business. I should qualify that, though, because no one should be spending money in this way if it deprives his family of things they need."

Mrs. James Bellavance, 3226 Rutledge Street: "They are a good idea and there is certainly no harm in them. It seems every time someone starts a raffle the authorities stop it, but the people who run them have to raise money somehow, and the money raised goes to benefit the city in one way or another. I buy tickets a lot and have never won anything, but I certainly don't think the money I have spent has been wasted."

Miss Muriel Dresser, 1309 Johnson Street, clerk at Vanity Slipper Shop: "I've never won anything on a raffle in my life, but I think it's only fair to let them be held. I think it is good experience for youngsters to get out and sell tickets for a good cause —it gives them confidence. Most of the raffles here are for the good of the children and the community and I always buy tickets, especially from youngsters, to try and help their activities."

Henry Fong, 1618 Government Street, Morley Co. Ltd. clerk: "Raffles should be permitted providing they are on a legitimate basis and carried on by a reputable organization. Although I buy a few tickets I never hope to win anything, but consider them a donation. If they asked for a donation you would help them anyway, but with a raffle you have a chance of something in return."

Intriguing Sun Hat

Sun hat on Janey Allan, 4½ months, proved interesting to Marilyn Smith, nine months, at Victoria West Community Club fair at Banfield Park Saturday. Ross Bennett, 17 months, also one of 200 entries in baby contest, was not impressed.

Corn Feast Highlight Of Playground Closing

"Mmmmm good . . .," murmured these youngsters as they bit into large ears of corn at Cedar Hill Playground closing Saturday. From left, Bruce Dunn, seven; James Rawlings, two; Donna Conconi, eight; Linda French, eight. Fifty children attended.

B.C. Fire Picture Goes Bad To Worse

Clear and warmer weather is increasing the forest fire hazard throughout the lower mainland and Vancouver Island, the B.C. Forest Service said today.

New fires are breaking out in nearly all districts, with 13 new blazes reported overnight in the Vancouver area alone.

A total of 139 fires are eating their way into tinder-dry woods in the province, with 2,160 forest service and company men fighting the flames.

Serious nature of the way in which the 69-day-old drought is undermining a large part of B.C.'s economy is being brought home to Victoria by the threatened shut-down of local lumber mills.

Already a quarter-million dollars in unemployment insurance has been paid to idled Vancouver Island loggers. Loss of employment in the woods is affecting a wide field of business activities, reflected in lowered retail sales.

Weather forecasts offer no promise of a respite. No rain is in sight.

Working Hours Fight Won By Cafe Workers

A type of agreement sought by Hotel and Restaurant Employees Union for the past 10 years has finally been reached between the Douglas Hotel Restaurant and its employees.

Tom Gooderham, T.L.C. organizer, said today the greement, believed to be the first of its kind on Vancouver Island, is for a 40-hour week with two consecutive days off.

In past years, continuous efforts were made by union men to have restaurant employees put on a five-day week, but not necessarily a 40-hour week, with the two consecutive days off.

Mr. Gooderham said that union efforts will now be made to have the terms of the new agreement inserted in all future agreements negotiated with restaurant owners.

"We want to see it become the standard practice," he said.

Cayuga Men Want Action—Get Same

ABOARD H.M.C.S. CAYUGA OFF KOREA (CP)—This Canadian destroyer wanted some adventure. Her men figured they might get it doing inshore patrols.

So, one day back from a stretch of carrier escort work, they asked for it.

They got it. In the space of a few days they took on enemy gun emplacements, rescued a group of South Korean soldiers pinned down by enemy fire, worked in so close to shore the warship got one engine plugged with seaweed, made one building vanish in a broadside, came under enemy fire but silenced it in a few minutes.

As one last event, Lieut. Donald Saxon of Victoria took a landing party ashore and came under fire. There were no casualties.

1,000 Watch Baby Show At Banfield Park

It was "baby day" at Banfield Park Saturday when the Victoria West Community Club staged its fourth annual fair.

Small "fry" gathered 200-strong to steal the show with a beauty contest, although there were many other features for large crowds which gathered.

Officials estimated attendance at more than 1,000.

The baby show was believed to have been the biggest ever staged in this area.

Winners were:

Six months and under—First, Stephen Robert Strzelecki, 619 Wilson St.; second, Richard Wayne Parsons, 3468 Bethune Ave.

Seven to 17 months—First, Daniel Kenneth Wallis, 118 Maddock Ave.; second, James Armstrong, 1094 Lockley Road.

Eighteen months to two years—First, Elizabeth Anne O'Neill, 121 Government St.; second, Sherry Lynne Penny, 510 Wilson St.

Six-months-old twins Maxine Delores and Leslie Pauline Machan, 538 Lampson St., were awarded a special prize.

Judge of the contest was Dr. A. E. Gillespie, and convener of the show was Mrs. J. Kirkwood, assisted by Mrs. J. Ketchell.

Officially opened by Mayor Percy George, the fair included rides for children on a miniature train, on ponies, and in speedboats on nearby Gorge waters.

Highland piping and dancing were provided by Mr. and Mrs. Ian Duncan, Dinah Kerr and Mary Fletcher.

Mayor George promised support for plans to have Banfield Park officially dedicated by the City Council, to avoid any possibility of the area being used in future for other purposes.

All proceeds of the fair are to be used for park development.

Girl, 8, Shot, Killed During Hunt For Rats

Police Probing Duncan Tragedy

R.C.M.P. today began an investigation into the death of an eight-year-old Indian girl who was accidentally shot by her brother on a rat hunt Sunday night at Duncan.

Dorothy Antoine died three hours after she had been wounded in the head by a .22 bullet fired by her brother, Wallace Antoine, 16, at their home on the Somenos Reservation.

An inquest will be held tomorrow afternoon at Duncan.

Police said the boy was sitting on the back steps of his home shooting at rats when Dorothy took her two-year-old sister across the yard.

Officers said the brother apparently did not see them and fired the rifle at what he thought was a rat moving in the bushes.

The boy then heard his sister scream and saw her come staggering out of the bushes.

The girl was rushed to King's Daughters' Hospital from the reservation in an ambulance but died on the operating table.

Street Brawl Broken Up By Police Squads

It was "all quiet" the rest of the week-end following a Saturday night clash between soldiers, sailors and civilians at the Britannia branch, Canadian Legion hall, on Blanshard Street.

Two men were taken into custody by special squads of city and service police called to break up the fight.

It is not believed the brawling had anything to do with the "zoot suit" riots in the downtown area during June.

The fighting started at a dance in the Legion Hall and spread to the street where a large crowd gathered.

Arrested by city police were two youths identified as Gary Richardson and Jean Guy La France. They were charged with drunkenness and were released on bail later.

Some of the special military police called to halt the fighting carried rifles which they were ordered by a superior officer to "put out of sight" when it was realized they had them.

Retirement at the end of August of John Stanley Gill, 61, above, well-known deputy registrar of Supreme Court here, was announced today by the attorney-general's department. Mr. Gill has served for 37 years in the registrar's office.

Police Picnic At Goldstream Flats

About 175 city policemen, their wives and children and guests spent Sunday at Goldstream flats at the first picnic sponsored jointly by the Police Pistol Club and the Police Mutual Benefit Association. It is hoped to make the event an annual one.

Sports, including tug-o'-war featured the afternoon's program. Sgt. Stanley Holmes and Constable Joseph Barlow were in charge of arrangements.

Arena Pays City

Memorial Arena Commission today sent the city a cheque for $25,000, the annual sum to be paid the city under its agreement with the commission, Acting-Mayor Frank Mulliner announced.

Civil Defense Lag Blamed On Ottawa

Ruling On Compensation Sought Before Recruiting Started Here

The most vital part of Victoria's civil defense preparations is being held up by Ottawa, Victoria civil defense co-ordinator L. G. Hatcher, claimed today.

"We will not start recruiting for essential fire and police auxiliary services until Ottawa gives assurance of compensation being paid for injuries which may be sustained by volunteers," Mr. Hatcher said.

"We plan to recruit between 400 and 500 volunteers in each of the auxiliary services," he said, "and training will involve risks, particularly in the fire service."

DISCUSS COMPENSATION

Meanwhile, Provincial Secretary W. T. Straith said Premier Byron Johnson and his executive assistant, Percy Richards, now in Ottawa, were asked to bring up the matter of compensation payments in their discussions with the Hon. Paul Martin, minister in charge of civil defense on the federal level. Mr. Straith had written previously to Ottawa, asking for clarification of compensation arrangements.

Other aspects of the local civil defense plans are going ahead, the co-ordinator said, with a practical demonstration of fighting fire-bombs in a specially-built and furnished "fire hut" located behind the No. 1 fire hall to be held all day Tuesday. Civil defense technical training school instructors will demonstrate the use of stirrup-pumps, and student instructors will then have their turns.

LACK WORD ON SIRENS

No word has been received from Ottawa on 22 more air raid sirens ordered for this area .Mr. Hatcher said that testing of the six sirens already installed awaits arrival of special control equipment being made in Vancouver by B.C. Telephone Company technicians.

With recruiting of civil defense volunteers proceeding slowly, Mr. Hatcher expects volunteering to pick up considerably when the summer holiday season is over.

Former Times Stereo Chief Dies At Tacoma

J. Harry Jealouse, 2630 Victor Street, for many years foreman of the stereotype department of the Daily Times, died while on holiday in Tacoma over the week-end. He was 67.

Mr. Jealouse came to the Times as foreman in 1916 and kept that post until ill health early this year forced him to relinquish the position.

He served his apprenticeship with the old Vancouver World and then worked in Seattle before coming to the Times.

Mr. Jealouse was well known in bowling circles here. He was a native of England.

He leaves his wife; two sons, Ernie of Vancouver, and Robert, of the U.S., both stereotypers, and two daughters, Dorothy and Mrs. Ora Ledyard, of Tacoma, and several brothers, one of Oakland, Calif., and a sister living in Seattle.

Funeral services will be held at McCall Bros. Chapel, Saturday afternoon, at 3.

VICTORIA COLLEGE REGISTRATION OPENS

Sign-Up For 1951-52 Academic Year Will Continue Here Until September 15

Registration at Victoria College for the 1951-52 academic session opened this morning and will continue until Sept. 17.

College officials stressed that registration must be completed during this period.

Commenting upon students desiring to change courses, officials said that, after October 5, except under special circumstances and with permission of faculty, no student may alter courses.

Dr. John M. Ewing, principal of Victoria College, listed last year's registration at 319 and said "it is too early to estimate this year's expected registration."

"Registration figures all across Canada were low last year," Dr. Ewing commented. The cause, he believed, was due to the relative ease of young men in obtaining employment; the number of youths entering the services and the fact that the government's veteran training program was practically completed.

Archdeacon Western, 70, Dies Suddenly Saturday

Funeral services for Archdeacon W. C. Western, 70, who died suddenly Saturday at his Cordova Bay home after serving the Anglican church for 41 years, will be held at 2 p.m. Wednesday from Christ Church Cathedral. Interment will be at St. Stephen's churchyard, Mount Newton Crossroad.

Archdeacon Western retired only last month from the parish of South Saanich, where he conducted services at St. Stephen's and St. Mary's Churches for five years.

Born in London, he was ordained in 1910, and held charges in Regina, Medicine Hat, Swift Current and Moose Jaw before coming to Victoria in 1940. He was rector at St. Paul's Naval and Garrison Church, Esquimalt, from 1940 to 1942, when he went to St. Paul's Church, Nanaimo.

While on the prairies he was prominent in the Canadian Club, Kiwanis Club, and school and community affairs. He was a member of King Hiram Lodge 104, A.F. & A.M., and a life member of Medicine Hat Lodge, A.F. & A.M.

Surviving are his wife, at home; a son, Maurice, of Winnipeg, and a daughter, Mrs. Phyllis Simpson of North Vancouver.

Police of the district are searching for a hit-run car involved in an Island Highway accident Sunday night.

The car, said to be a fawn-colored Pontiac sedan, is reported to have struck a Veterans' Stages bus at Lake End Road.

Sneak Thieves Get $123 Haul

Sneak thieves stole $123 in the city over the week-end.

Victim of a $63 robbery was Joe Blanchy whose trousers were stolen from his room in a downtown hotel while he slept.

The remaining $60 was rifled from the cash register at Horwood Brothers' Garage, 1725 Government Street, while attendants were out of the office.

Police Escort Mercy Mission

Lowill Langille, 5, of 3874 Rowland Avenue, was rushed to St. Joseph's Hospital early today suffering from a severe nose hemorrhage.

City police cleared the way with siren blaring for motorist D. G. Nightingale, R.R. 3, Victoria, to make a fast trip. Mr. and Mrs. A. L. Langille accompanied their son on the trip.

TURN YOUR OLD GOLD INTO CASH

K. A. McLeod Co. Ltd.

(THE OLD GOLD SHOP)

Now Located at 1111 Douglas

Let us give you our free estimate for your Hardwood Floors. Birch, Maple and Oak. Lots of grades in lower price bracket. G-7314 R. H. Davies Mgr.

V.I. HARDWOOD FLOOR CO.

August Furniture Sale of

TABLE LAMPS

45 ONLY!

Here's your opportunity to purchase a handsome, fine quality table lamp . . . for every room in the house . . . AT A TREMENDOUS SAVING! Some are slightly shop soiled . . . all represent outstanding value.

HALF PRICE

Regular price 4.95 to 45.00

825 FORT JUST ABOVE BLANSHARD B-5138

home furniture co.

Back to School Back to Music

AND HERE ARE THE BOOKS AND COURSES

Michael Aaron Piano Course:
Piano Primer ..... 75¢
Grades 1 to 4, each 1.25
John Thompson Graded Course:
Teaching Little Fingers to Play ..... 75¢
Grades 1 to 4 Books, each 1.25
Dominion Music Books:
Parts 1 and 2, each ..... 75¢
Toronto Conservatory Exam Books
Associated Board Exam Books
OTHER FINE MUSIC COURSES
Williams, Ada Richter, Bellak, Weybright, Helen Cramm, Sheftc, Diller-Quaile, Schaum, Marvin Kahn, Carl Fischer, Leth, Oxford
Cora B. Ahern's Rudiments of Music:
Books 1 to 4 ..... 25¢
Books 5 to 8 ..... 40¢
Lee Smith's Rudiments of Music 1.00
ATTRACTIVE SOLO BOOKS FOR STUDENTS
Let Us Have Music, by Eckstein, Books 1 and 2, each 1.00
Gems of Melody, by Bonheur ..... 60¢
Girl and Her Piano, by Stanford King ..... 80¢
Boy and His Piano, by Stanford King ..... 80¢
Pixies Carnival, by Brown ..... 90¢
Mammoth Children's Piano Pieces 1.25
Zephers From Melodyland, by Krogman ..... 50¢
And hundreds of Other Books to help make music lessons fun
COMBO-ORKS—for small dance bands. Playable by any combination of instruments, each 1.25

EVERYTHING IN MUSIC AND MUSICAL INSTRUMENTS

Fletchers

4 Floors at 1130 Douglas Street

G 0561

LEGAL SERVICE

SUBJECT:

Ignorance of the Law

No lawyer ever pretends to know all the law. A lawyer does however, know where to find the law and to advise on it.

In these days of law by regulation, order-in-council, bylaw and statute, keeping up to date with the law is difficult. This is a lawyer's business.

In the eyes of the law, ignorance of the law is no excuse. When in doubt . . .

Consult a Lawyer

PUBLISHED BY THE LAW SOCIETY OF BRITISH COLUMBIA

SHOPPING GUIDE

Mabel To Have New Place To Hide Pairs Of Socks!

By PENNY SAVER

O, ho! Did I find a basket for Mabel or did I find a basket for Mabel! My friend, bless her shoes and socks, is a good housewife . . . I'm sure there's none finer . . . but don't ever ask her where she hides unmended socks.

I remember being asked to fetch a pair of scissors for her, and told to look into one of the drawers of the old-fashioned sewing machine. I should have known there'd be a tussle when I spotted a sock dangling from one of the bottom drawers.

Believe me, when I tell you that I pulled, yanked and jerked at the drawer until all five fingers were blue-purple, along with surrounding atmosphere, before drawer and I landed smack on the floor. The last mighty heave had thrown the wooden drawer and myself for a loop!

Believe me, too, when I tell you I'm going to give her a two-bit lecture on the need of a sewing basket for such oddments. She'll have her choice from the tiny $1.95 box to the $19.95 beauty.

This latter number is large enough to conceal a year's supply of socks and Junior, if necessary. Sixteen inches deep, the box compartment is all lined in pink, satiny-looking material. The top section, 11 inches square, which lifts up and out, is space required for the sewing equipment. It stands on its own four feet.

For wools and odds and ends there's a circular number at $9.95.

* * *

All baskets, by the way, are a beautiful weave and color.

A smart little trick among all these conventional-type baskets are the duo-purpose carrying bags to be used for sewing equipment or shopping tours.

For use as sewing basket the mahogany-framed bag will offer its pair of legs to be unfolded and placed on the floor. To take to the corner store, merely fold the legs back into place beneath the bottom of the bag. A goodly amount of versatility for $5.95.

School or college girls have a side-kick that comes more popular each year. It's the type of zippered case where everything from lipstick to key cases have a place of rest.

The latest cases are plastic . . . what else, these days . . . in imitation reptile, red, tan and deep brown.

I like the way a change-holder fits into the case, along with comb and mirror.

* * *

Not Florentine this time, but Venetian jewelry made of glass! A dainty addition to any jewel box for you'll find fruits and berries in bright colored glass in rows and rows to form necklaces, pins, earrings and bracelets. If you look real close you'll find funny faces painted on a number of the pieces of jewelry.

Thrifty Nifty by Helen Robertson

Quickie Dessert: Drizzle honey over ice cream, sprinkle with salted nuts

WHY GROW OLD?

By JOSEPHINE LOWMAN

Be Sure The Bed Is Right And You Will Sleep Tight

Today let's think about how to improve the quality of our sleep. It is important to get enough of this great healer and beautifier but the kind of sleep we have is even more essential. A night of restless slumber will not leave you refreshed in the morning.

The kind of mattress you have will make a difference. The soft mattress is for very slender people only. Actually the very soft mattress is not the best because in making the unconscious movements which you do make during sleep you are handicapped by the mattress. Also when the mattress is too soft it induces poor posture which inhibits complete relaxation.

You do not have to use a hard mattress but it should be firm. The very heavy person should use a stiff coil spring and a firm mattress. The spring should not sink down as much as half way at any point when you lie on it without the mattress.

Do not have your top sheet too light weight or it will cling to you when you turn. Be sure that the bottom sheet does not wrinkle, in order to avoid this use a long one which can be tucked firmly underneath the mattress at both ends. Cover which is too heavy is detrimental to sound slumber. Use light but warm covers.

Be sure that your bed is wide enough. A double bed is really best for one person. The big down pillow is most popular. However if you sleep on your back a large pillow of any kind will induce poor posture and you should therefore use a small compact one or none at all.

Individuals have many different habits in sleeping posture. Some lie straight and tense while others roll up in a ball. Either is bad for best relaxation, because in either position there is lots of tension in the muscles. A slight flex at the knees gives best results. The overweight woman will sleep best on her side because of the weight which presses on the large blood vessels in front of the spine when she lies on her back.

Goodnight and good sleep!

If your top sheet is too light weight it will cling to you when you turn about in bed, inhibiting good sleep.

MARY HAWORTH

Neglected Child's Hysterical Nightmares, Destructive Ideas Cause Concern

DEAR MARY HAWORTH: About six months ago we took Donna to live with us. She is seven years old, one of six children, and the parents have broken up their home, leaving the children quite at sea. The parents have very low morals and live very much like animals, we are told. The children are scattered over a large area, living in different foster homes.

Donna has suffered from mal nutrition most of her life. She and her brothers and sisters were given one meal a day; and for the rest they ate water - soaked bread, spread with sugar, to keep them from being too hungry.

Mary Haworth

Donna has acted very strangely since she's been with us, and we are wondering if she is mentally ill. In the middle of the night we've heard bumping noises and finally discovered that she was banging her head up and down in bed. Also she has spells of walking and crying in the night, when she sometimes tears down curtains, etc. And she has very bad thoughts for a child. She sometimes feels like killing a baby; and once she said: "Supposing I killed all of you with a knife some night?" In this normal, even for a child who has seen as much evil as she?

A. B.

MAY BE REACTING TO TIGHT REIN

DEAR A. B.: In the unguarded state of sleep, the emotionally disturbed individual becomes prey to whatever conflicts, hobgoblins, unsolved problems, etc., he has thrust away into his unconscious, out of his waking mind. In dreamstates he wrestles with this threatening material, and when its menace seems overwhelming, he wakens to escape the terror. And occasionally, as we know, the spell of the nightmare lingers on for some time after waking. It is not uncommon for children to have these night terrors; and many repressed anxious adults have them too.

A specialist with whom I've discussed your story makes the point that respectably reared couples, who take needy children from a tragic brutish background, may find themselves involved in a mutually frustrating relationship—trying to give devotion that the erstwhile neglected child cannot appreciate or assimilate beneficially. In an atmosphere of neglect, a child gets accustomed to a great deal of freedom in action and thought that is automatically ruled out by the conventional system of "good care"—and in your home Donna may be demoralized by polite repressions new to her. Self-destructive feelings may be implicit in her talk of "killing a baby"; and her thought of slaying you all may reflect a wish to escape your control of her.

M. H.

Mary Haworth counsels through her column, not by mail or personal interview. Write her in care of the Times.

by Anne Adams

Good Economics

What every junior should sew! This jumper 'n' blouse pattern is a wardrobe you know! New fashion details, two entirely different sleeve versions—simplest sewing!

Pattern 4513 comes in Jr. Miss sizes 11, 13, 15, 17. Size 13 jumper, 4¼ yards 35-inch nap; blouse takes 2 yards 35-inch.

This pattern easy to use, simple to sew, is tested for fit. Has complete illustrated instructions.

Send 35 cents in coins (stamps cannot be accepted) for this pattern. Print plainly size, name, address, style number.

Send order to Anne Adams, care of The Times, Pattern Dept., 60 Front St. W., Toronto 1-A, Ont.

African Violets On Display At Fete

A large greenhouse display of every known variety of African violet will be a feature of the annual fete sponsored by members of St. Saviour's parish, Wednesday afternoon, in the attractive grounds at the home of Mr. and Mrs. Y. R. Rhodes, 508 Williams Street.

There will also be stalls of home cooking, candy, fancywork, and novelties, aprons and superfluities, with ice cream, soft drinks, balloons and toys for the children.

Mrs. G. R. Calvert will officially open the affair at 2. Afternoon tea will be served from 2.30.

A Story Comes True

by Alice Brooks

Be a fairy godmother! Delight your Goldilocks with Three Bears! Materials you need: two socks in men's sizes 10 and 12; one sock, child's size 8½; a few gay scraps.

Easy-to-make toys for birthdays; Christmas! Pattern C7094 clothes patterns; directions; 3 toys.

Send 25 cents in coins for this pattern (stamps cannot be accepted) to The Times, Household Arts Dept., 60 Front St. W., Toronto 1-A, Ont. Print plainly name, address, pattern number.

Needleworkers! Have you seen our 1951 Alice Brooks Needlework catalogue? Send 25 cents for your copy today! Illustrations of patterns for crochet, knitting, embroidery, and other fascinating handwork. A free pattern is printed in the book.

Egg and ripe olive croquets are good luncheon or supper fare. Combine chopped hard-cooked eggs, wedges of ripe olives, minced parsley and seasoning to taste with a heavy white sauce. Roll the mixture into desired size and shape, then into oil and finely rolled crumbs. Bake in a hot oven until they're browned.

HITCH-HIKERS ARRIVE IN ENGLAND

LIVERPOOL, England (Reuters) — Two attractive Canadian girls arrived today aboard the Empress of Canada for a hitch-hiking tour of Britain and the Continent.

Eva Novak, 24, and Mary Driver, 23, hitch-hiked almost 5,000 miles in six days from their jobs in Whitehorse, Yukon, to Montreal. They had 44 lifts in cars, trucks and jeeps.

Eva was a waitress at her sister's restaurant in Whitehorse. Mary was a stenographer. They saved $700 each for the trip, and when this runs out they will find jobs.

Mary and Eva plan to make their hitch-hike last at least six months. Their headquarters will be the Hastings, Sussex, home of Mary's aunt, Kitty Merrian.

The Canadian office of High Commissioner for Canada in London, England, was created in 1880.

India Stops Dowry Custom

JAIPUR, India (Reuters)—The age-old custom among Indian nobility, presenting servant girls to the groom as part of the bride's marriage dowry, has been abolished in Rajasthan, home of India's Rajput princes and chieftains.

The state government, which has enforced a series of reforms since the integration of the numerous principalities in this part of India, decreed that giving human beings as marriage dowry constituted "a violation of the sanctity of person, guaranteed by the constitution."

Originally, the goli system had a specific purpose—the young bride desired servants whom she had known since childhood to keep her company in the new surroundings of her husband's home.

The golis, even when well taken care of, where virtual prisoners in the palaces of princes and noblemen who kept them. At times they were ill-treated by the men who were supposed to protect them.

It is often confusing for shoppers to know just which protein foods offer the most for the money, since eggs are sold by the dozen and meat, fish and cheese by the pound. It's easy to figure when you know that the protein value of 8 large eggs is the equivalent of 1 pound of meat.

OLD FOLKS! TRY CUTICURA FOR SKIN ITCH! Cuticura Soap and Ointment promptly relieve dry, itchy skin. Thousands praise Cuticura. Buy at druggist today.

Now on Fort St.
Norman G. Cull
OPTOMETRIST
609 FORT ST.
Just Above Government
Empire 6062

ZERO COLD WATER SOAP FOR WOOLLENS SOAP
59¢ and $1.25 Box
THE BEEHIVE—613 Fort

AUTHENTIC SCOTTISH
TARTANS
ARE HERE FOR SCHOOL
IMPORTED DIRECT FOR
THE SCOTTY SHOP

HAND-PLEATED KILTS 18.95

ALL-AROUND PLEATED SKIRTS 18.95
20 Tartans from which to choose. Sizes 12-20.

100% PURE CASHMERE SWEATERS
Short Sleeve 12.95
Long Sleeve 14.95
Cardigans 16.95
While They Last

BLAZER-TYPE JACKETS 25.00
Regular price 35.00. Double or single-breasted.

WESKITS
To match. Double-breasted.
9.95

THE SCOTTY SHOP
1003 Government St.

SWALLOW A Voids TABLET
STOP BREATH & BODY ODORS FROM HEAD TO TOE!!

SCALP ODORS
PERSPIRATION ODORS
ODORS from excess glandular activity
ONE TABLET PROTECTS YOU 18 to 24 HOURS
BAD BREATH from smoking, drinking, strong foods
UNDERARM ODORS
FUNCTIONAL SYSTEMIC ODORS
SAFE AS A SALAD
FOOT ODORS

Voids are positively as harmless as the food you eat!
No more dabbing of underarms or strong soaps to stop perspiration odor. Swallow a Voids tablet a day and stop ALL body odor and bad breath from within. Chew a Voids after onions, garlic, drinking, etc.
SATISFACTION OR MONEY BACK!

36 TABLET MONTHS SUPPLY $1.25
6 TABLET POCKET SIZE 25¢
insist on... the original Voids Tablets

FOR Sunshine Sweet CLEANLINESS
"BOTTLED SUNSHINE"
Such a LITTLE Javex makes such a BIG difference

Laundry . . . soaks out bad stains, refreshes, bleaches whiter.
Kitchen . . . makes sinks, stoves, refrigerators spotless and sweet.
Linoleum . . . gets floors shining sweet and hospital clean.
Bathroom Removes stains, disinfects, makes porcelains gleam.
Pots and Pans . . . easy way to get utensils bright as new again.
Diapers Bleaches snowy white, makes diapers sanitary and fresh.

Javex DOES SO MANY OTHER JOBS BETTER!
CANADA'S FAVORITE BLEACH
AT YOUR GROCERS—IN 4 HANDY SIZES

SHIRTS 18c Professionally Laundered Spotless

HIGH-GLOSS SATIN VELVET OR FLAT
SEE AT A GLANCE THE COLORS YOU WANT WITH Monamel-Monaseal CUSTOM COLORS
ASK YOUR DEALER

IT'S FROM BIRKS B·B
Royal Doulton
Fine earthenware in the modern trend.

Distinctive Sutherland Pattern, featuring restrained floral motif with unique grey background. The pattern is "underglaze" . . . not affected by cleaning. Exclusive to Birks.

SUTHERLAND Is Open Stock

Dinner Plate	1.85
Salad Plate	1.40
Bread and Butter Plate	.90
Teacup and Saucer	1.85
Cream Soup and Stand	3.50
14-inch Platter	5.05
Covered Vegetable Dish	11.70
Teapot	5.90
Cream	2.85
Sugar	3.80
Baker	3.25

BIRKS JEWELLERS
706-708 Yates Street B 4241

An August Bride And Attendant

Mrs. Earle Norman Hartley, the former Miss Christine Kennedy, smiles down at her little flower girl, Darlene Gamble, following the wedding ceremony in St. Mark's Anglican Church, Qualicum Beach, when she repeated vows with the son of Mr. and Mrs. George Hartley, St. David Street. The bride is the daughter of Mr. and Mrs. Cecil Kennedy, Hilliers, B.C. Canon N. S. Noel officiated at the ceremony.

Newlyweds To Honeymoon At Lake Louise And Banff

Mr. and Mrs. John Wesley Ellis Griffiths, Richmond Road, are en route to Lake Louise and Banff for their honeymoon following their marriage Saturday evening in St. Aidan's United Church. Rev. T. Griffiths officiated.

The bride is the former Lorna Elizabeth Burns, daughter of Mrs. Gladys I. Burns, Cadboro Bay Road, and the late Mr. David Burns, and the groom s the son of Rev. and Mrs. T. Griffiths, Richmond Road.

Gladioli and lighted candles created the attractive setting and Malcolm Hamilton played organ music as the bride walked up the aisle on the arm of her father. Stanley Martin sang the "Lord's Prayer" during the signing of the register.

A pleated bodice highlighted the wedding gown fashioned in white nylon organza over taffeta. A matching bolero complemented the effect. Her veil was full length in embroidered silk and she carried a white Bible topped with a white orchid and stephanotis streamers.

Mrs. Donald Tripp, Ottawa, matron of honor, was gowned in pale blue taffeta, and Miss Betty Jean McPherson, niece of the groom, chose pale pink nylon over taffeta. Mrs. Tripp carried an arm bouquet of sweet peas and gladioli and Miss McPherson a white basket of sweet peas.

Gordon Melville was best man and ushers were Dick Dixon and Ross Sturgeon.

Gladioli, white petunias and gypsophila decorated the bride's table which was centred with a three-tier cake at the wedding reception in St. Aidan's Church hall.

For her honeymoon the bride chose a grey-blue tailleur, navy accessories and a white orchid corsage bouquet.

Bride's Grandparents Came To Victoria For Ceremony

Miss Bessie Marion Fieldhouse's grandparents, Mr. and Mrs. G. Hunter, came from White Rock, B.C., for her marriage to William Desmond Law, Saturday evening in St. Saviour's Anglican Church.

Rev. D. Kendell heard the nuptial vows of the daughter of Mr. and Mrs. Lawrence Fieldhouse, Colville Road, and the son of Mr. and Mrs. Hubert Law, Arm Street.

Carnations and gladioli decorated the church, and Mrs. G. Petch played traditional wedding music.

Mr. Fieldhouse gave his daughter in marriage.

The bride was gowned in an exquisite gown of lace over satin, featuring nylon yoke with Bertha collar, and lily-point sleeves. Her floor-length veil was studded with pearls and was caught in a bandeau of lily of the valley. Red roses and swainsona formed the colonial bouquet, and the bride's only jewelry was a heart-shaped turquoise and silver pendant, a family heirloom.

Mrs. Lawrian Massie, sister of the bride, was matron of honor. She wore a pink brocaded satin gown and carried a colonial bouquet.

Bridesmaids were Miss Clara Fieldhouse, sister of the bride, and Miss Patricia McKinnon, cousin of the groom. Miss Fieldhouse was gowned in mauve taffeta with net overskirt and carried a bouquet of pink carnations and mauve sweet peas. Miss McKinnon's gown was of green net over taffeta. She carried a colonial bouquet.

Harry Waters was best man and ushers were Raymond Fieldhouse and Courtney McMillan.

A three-tier wedding cake centred the bride's table at the reception in the Naval Veterans' auditorium, and carnations and gladioli decorated the room. Capt. F. Cole proposed the toast.

For her going-away outfit the bride chose a grey worsted suit, blue and white accessories, and a corsage bouquet of white gardenias.

Mr. G. Scott entertained at his home, 3959 Shelbourne St., in honor of Miss Doreen McMorran who has been spending the summer months with her aunt and uncle, Mr. and Mrs. C. H. Gray, 3948 Cedar Hill Rd., and who left last week for her home in Kamloops. Miss McMorran was presented with a corsage bouquet of carnations and a bon voyage gift. Among guests invited were: Mr. and Mrs. L. G. Scott, Mr. and Mrs. G. E. Jones, Mr. and Mrs. E. Jones, Mr. and Mrs. D. Jones, Mr. and Mrs. G. L. Brown, Mr. and Mrs. E. Turner, Mr. and Mrs. C. H. Gray, Mr. and Mrs. W. Tucker, Mr. and Mrs. J. Anderton, Mr. and Mrs. B. Rogers, Mr. and Mrs. V. Bryant, Mr. and Mrs. S. Whittaker, Mr. and Mrs. J. Kelly, Misses P. Rogers, M. Scott, D. Chew, V. Bryant, T. Bryant, B. J. Scott, G. Jones, M. Irvine, Messrs. R. Whiffen, G. Jones, I. Rogers.

Miss Rickaby Coming Home

Friends in this city have learned that Miss Mona Rickaby, well-known Victorian, will return here in October.

Miss Rickaby left the city in February, 1946. She traveled in eastern Canada and the eastern United States and in September, 1948, went to New Zealand to take a position as secretary to the Canadian High Commissioner there.

Prior to leaving the city Miss Rickaby served as private secretary to members of the B.C. cabinet and during the war was a welder at Yarrows' shipyard.

For Miss Mary Williams

Miss Mary Williams, whose marriage to Mr. Donald Henderson takes place on Friday, was honored recently when Mrs. E. J. Harwood entertained with a miscellaneous shower at "Devonia," her home on Hobbs Road.

The hostess was assisted by Miss Phyllis Harwood and Mrs. S. T. Coats.

Corsage bouquets of gladioli and sweet peas were presented to the honor guest, her mother, Mrs G. G. Williams, her grandmother, Mrs. F. V. Hobbs, and the groom-elect's mother, Mrs. T. Henderson.

Gifts were concealed in a replica of a "little red schoolhouse," made by Mr. S. T. Coats, in compliment to the groom-elect, who will go to Lillooet with his bride, to teach.

Mrs. C. Martin presided at the tea table and assisting in serving were Mrs. Robert Peterson, Mrs. Allan Harwood, Miss Beth Williams and Miss Pauline Martin.

Other invited guests were Mesdames I. Paterson, T. J. Coats, J. J. L. Hobbs, Dabinette, B. E. Badger, G. Harwood, S. Young, J. McGuide, O. Frost, A. Davidson, L. Frates and Miss Etta Evans.

A Farewell Tea Given

Saturday afternoon, at the tea hour, Miss Elizabeth Forbes and Miss Kathleen Paulin entertained at the home of the latter, 959 Pembroke Street, in honor of Miss Florence Larinde and Miss Jo Brown, who are leaving the city.

The tea table was covered with a Madeira lace and cutwork cloth, and centred with a cut glass bowl of mauve and pink sweetpeas and tall green candles in silver holders.

Mrs. Archie Wills presided and assisting as serviteurs were Mrs. Ronney Dalziel and Miss Catherine Bray.

Other invited guests were Mrs. C. W. Paulin, Mrs. A. Hannan, Mrs. A. Larinde, Mrs. R. F. Dalziel, Mrs. Guy James, Mrs. F. J. Laughlin, Mrs. Irving Strickland, Mrs. Audrey St. Denys Johnson, Mrs. R. G. Nichol, Mrs. Ann Phipps, Mrs. Lynda Murphy, Mrs. G. Eve, Mrs. Mary Nichol, Misses Dawn Van Norman, Betty Jeeves, Deirdre Hitchcox, Shirley Cove, Mary Mountain, Mary Williams and Carol Taras.

Miss Larinde, a member of the woman's department of Victoria Daily Times is leaving early in September for Ottawa where she has accepted a position with the Ottawa Citizen. Miss Brown, has resigned from the staff of Victoria Press Ltd., and also expects to leave the city shortly.

Corsage bouquets and a gift were presented to both honor guests on behalf of those present.

A Miscellaneous Shower

Miss Margaret Cunningham was guest of honor recently at a miscellaneous shower, given by her sisters, Mrs. James Nott and Mrs. Donald Wakelyn, Niagara Street.

Guest of honor was presented with a corsage bouquet of white gladioli and red rose buds, while her mother, Mrs. A. T. Cunningham, and mother of the groom-elect, Mrs. P. J. Strong, received carnations and speetpeas.

Gifts were arranged around a decorated fireplace.

Guests were Mesdames G. Gibson, M. Cunningham, S. Strong, P. Brien, R. Gibson, J. Taylor, K. Gibons, B. Banning, B. Clague, A. Strong, C. Wakelyn, T. Waddell, C. H. Pendray, M. Jenner, C. Stewart, M. Lindley, G. Larsen, J. Butler, D. Sargison, A. Mawson, N. Hillsden, R. Canham, H. Nott, H. C. Richdale, Misses D. Pendray, P. Gibson, C. Gibson, F. Parker, B. Nott, M. Richdale, and Georgie and Yvonne Banning.

Dinner Party At Shawnigan

This evening, at his Shawnigan Lake summer home, Mr. Bob Marconi will be a host at a dinner party to honor Miss Edith Beutelspacher and her fiance, Mr. Howard Knapp, popular couple who will be married next week. Guests will be families of the affianced couple.

Dr. and Mrs. D. E. Knapp, Mr. and Mrs. W. H. Beutelspacher, Mr. and Mrs. D. E. Knapp, Mrs. W. E. Duiven, Messrs. P. Eke, Jim Knapp and G. Evans.

* * *

In the city to attend the wedding Saturday evening of Miss Olive Joyce Beecher to Mr. John Stuart Griffin in Victoria Truth Centre were Mr. and Mrs. W. Linge, Mrs. Agnes Hardy and Miss E. Coran, all of Vancouver.

Out-of-town guests attending the wedding of Bessie Marion Fieldhouse and William Desmond Law, Saturday evening, were Miss Marion Jobb, Tacoma, Wash.; Mrs. Mary McKinnon and Robert, Vancouver, and Mr. and Mrs. H. Hanson, Duncan.

* * *

Mr. and Mrs. E. J. Maxwell have returned to their Lafayette Street home following a two-week fishing trip by motor on Vancouver Island. They visited Sproat Lake, Sayward Forest, Roberts Lake, Kelcey Bay, Campbell River, Qualicum and many other points on the island.

Married Saturday Evening Newlyweds Motor Up-Island On Honeymoon Trip

Traveling up-island on a honeymoon trip are Saturday evening's bridal pair, Mr. and Mrs. John Stuart Griffin, who repeated their nuptial vows before Rev. Emma M. Smiley in flower-filled Victoria Truth Centre.

The bride is the former Olive Joyce Beecher, daughter of Mr. and Mrs. Oliver Beecher, 2417 Hamiota Street, and the groom is the son of Mrs. D. A. Griffin, 935 Craigflower Road, and the late C. S. Griffin.

The bride chose a cascade bouquet of pink rapture roses intermingled with French maline to complement her wedding gown of heavy satin created with fitted bodice of Chantilly lace, pointed neckline with soft rolled collar, and slim, lily point sleeves. A tapered lace peplum rippled over the full-length skirt. A coronet of orange blossoms held her illusion net veil. A pendant and earrings were her only jewelry. Mr. Beecher gave his daughter in marriage.

A gown of aqua-toned rustling taffeta designed with full skirt was worn by the bride's only attendant, Miss Margaret Nason. With her gown she wore a headdress of orchid-toned feathers in tiara effect, and carried a cascade bouquet of mauve bebe gladioli centred with pink carnations.

Peter Gregory was best man and ushers were Sam Saunders and Bryan Sweeney.

Traditional wedding music was played by Mrs. S. J. Chiverall, who later sang "Where'er You Walk" while the couple signed the register.

Robert Beecher proposed the toast to his niece at a reception held at Olde England Inn, where the table was set with three-tier cake flanked by candles in silver candelabra and vases of pink and white carnations.

For traveling the bride donned a tailleur of aqua gabardine, rose straw hat and grey accessories. Her corsage bouquet was of pink sweetheart roses and carnations.

Paintings Of Canada's Wild Flowers Shown In England

Miss Emily Sartain, artist of outstanding merit, who spent the past 12 years in Canada painting Canadian wild flowers, returned early this year to her native England on a visit.

She writes of two exhibitions of her flowers held recently there, one in Saltdean and the other in London.

"In June I exhibited some of my Canadian wild flower paintings at Saltdean in Sussex. It was a very happy and successful exhibition and I was delighted at the keen interest shown in Canada's wild flowers. I was kept very busy answering questions about the beauties of British Columbia, and many people told me I made them feel they wanted to go and see it all for themselves. My painting of our beautiful wild yellow arums (or skunk cabbages) evoked a lot of comment and interest at the show.

ARTIST EMILY SARTAIN

"Now I have just finished my one-man exhibition in London which was held at the Cooling Galleries in New Bond Street. This was a great thrill for me and was also very successful and very well attended. Quite a number of visitors from British Columbia came and some of them expressed surprise at walking down Bond Street (not knowing I was in England) and being confronted with a sign hanging outside the galleries 'Flower Paintings by Emily Sartain.' According to the remarks written in my visitors' book it gave them much pleasure to see my flowers again. I certainly could not wish for any better compliments than those my work received.

"Three weeks ago, almost on the eve of the private view of my Bond Street show, some of my Canadian wild flower paintings—and myself—had the honor of being guests at a dinner party given by Lord Beaverbrook and his granddaughter, Lady Jean Campbell, at the Dorchester Hotel in Park Lane. This party was given to entertain a party of high school teachers from New Brunswick who were, at that time, touring England with Lady Jean Campbell. It was a delightful evening and my paintings made a lovely display. Here again they received a great deal of appreciation from the guests with whom I talked, including Lord Beaverbrook himself and Lady Jean, and the Dowager Countess Lady Lloyd George. The English guests were so interested in Canada's Indian paintbrush, the wild white Easter lilies of Victoria, the blue camass, all so different from English wild flowers; while the New Brunswick teachers welcomed the sight of many familiar wild flower friends.

"Later on I shall be exhibiting at one of the Royal Horticultural Society's flower shows in London, and will write again when I have more news."

Wife Of Famed General Will Visit Canada With Husband

TORONTO—Mrs. George Marshall will accompany her husband, General Marshall, U.S. secretary of defense, when he comes to Toronto to officially open the Canadian National Exhibition next Friday.

Mrs. Marshall will be guest of honor at the women's division luncheon on opening day and is expected to take part in the official opening of the women's building and the design for living show in the Coliseum.

Katherine Tupper Brown Marshall is the general's second wife, having married him in 1930. His first wife and childhood sweetheart, Elizabeth Carter Coles, died three years earlier.

Mrs. Marshall is described as gracious, sensitive and capable and is credited with having helped her husband immensely during the war by keeping an efficient, quiet house. Her son, Allen, one of three children, was killed on the Anzio beachhead while serving as a second lieutenant with the U.S. 1st Armored Division.

The Marshall's favorite home is their country place, a five-acre estate known as Dodona Manor in Leesburg, Virginia. It was built by a nephew of George Washington in 1754 and is constructed of white-painted handmade bricks with wooden lintels and a tin roof.

Golden Age Club, social, Wednesday at 2. Cards and bingo played.

The weather
No matter how humid

The DuraPower Mainspring WON'T BREAK

One Year's Free Insurance on Every Watch Over $40

EASY TERMS AT NO EXTRA COST

ROSE'S LTD.
JEWELERS
1317 DOUGLAS

IT'S NEW, ALL-PURE Better-than-Ever

NEW SUNLIGHT GETS DISHES, POTS AND PANS BRIGHTER

Extra Soapy-Makes More Suds Faster!
YOUR HANDS WILL LOVE IT!

Munday's Semi-Annual
SHOE SALE

The greatest selection of fine American shoes on sale tomorrow. A sale that provides every woman with a chance to buy the finest quality footwear at tremendous savings. Shop early, please, while sizes are available!

Reg. 16.95 to 19.95	Ramona, Vitality and other famous makes.	12.95
Reg. 16.95 to 19.95	Barefoot Originals, Vitality, Ramona and others.	10.95
Reg. 13.95 to 17.95	Women's Style Shoes. Socialities and others.	8.95
Reg. 11.95 and 12.95	Joyce Casuals. A large group of discontinued lines.	7.95

A Large Group of Women's HANDBAGS ½ Price

Women's Style SHOES Reg. 14.95 to 16.95 6.95

No Refunds—No Exchanges—No Charges at Sale Prices

Munday's
1203 Douglas Street

BLUE RIBBON COFFEE
Wonderful Flavour!

New!
English Bone China
CUPS and SAUCERS
Aynsley, Paragon, Coalport, Royal Albert, Shelley, Royal Grafton. A lovely assortment of colors and shapes. From $1.50
F. W. Francis LTD. 1210 Douglas St. G 7611

New Fall Suits and Coats
To Wear With Everything
Mary Constance
784 FORT ST.

College Careerist
The perfect casual ensemble for co-ed or career gal—a sweater and skirt from Scurrah's.

SKIRTS
For office or campus. Tartan from— $15.95
Worsteds and wools from— $12.95

SWEATERS
In botany, lambswool and cashmere, all fully fashioned and imported from Scotland. From— $7.95 to $19.95

HATS
Lots of youthful styles in suedine, wool and fur felts, velvet and velveteen. From $4.95

BLOUSES
From $3.95

SCARVES
Pure silks and wools. From $1.00 to $10.00

And, of course, a wonderful selection of Coats, Suits, Dresses.

• Budget Terms Available

Scurrahs
728 Yates
"Where Smart Women Prefer to Shop"

BOARDING HOUSE

LOUIE

By Harry Hanan

OUT OUR WAY

HOPALONG CASSIDY

By Dan Spiegle

OZARK IKE

By Ray Gotto

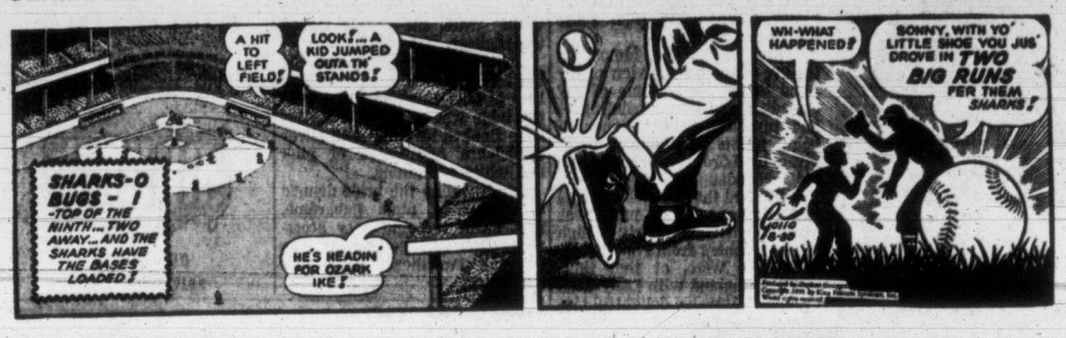

AROUND HOME

KING AROO

By Jack Kent

BOOTS AND BUDDIES

By Edgar Martin

PERRY MASON—'The Case of the Constant Cricket'

BUZ SAWYER

By Roy Crane

BUGS BUNNY

GASOLINE ALLEY

NANCY

By Ernie Bushmiller

MARK TRAIL

ALLEY OOP

By V. T. Hamlin

LITTLE ORPHAN ANNIE

POP

Dogmatic!

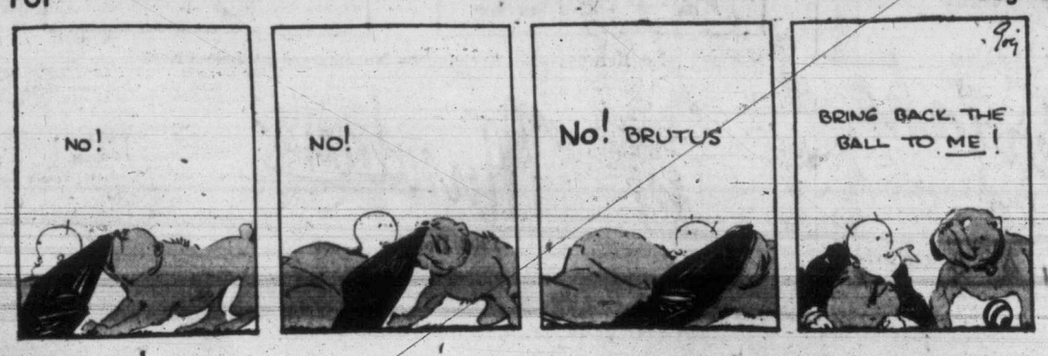

DICK TRACY

FASTER RESULTS LOWER COST

TELEPHONE BEACON 3131

TIMES WANT ADS SERVE YOU BETTER

Victoria Daily Times

Published every afternoon except Sunday by the Times Publishers Limited, 2631 Douglas Street, Victoria, B.C.

Subscription price: Daily by carrier, $1.25 a month. Daily by mail in Canada, except by airmail, one year, $12.00. Saturday by mail in Canada, except airmail, $5.00 per year.

Authorized as second class mail. Post Office Department, Ottawa.

Representatives: United States, Conklin & Woodward Inc.

Eastern Canada: Tom Dwan, Room 505, 77 York Street, Toronto, Ont.

Great Britain, Clougher Corporation Ltd. 26 Craven Street, London, W.C.2.

In the event of a typographical error advertising goods, properties, merchandise, etc., at less than the proper prices the Victoria Daily Times will furnish letters to advertisers stating the correct prices but goods may not be sold at the price printed in error and the difference charged to this newspaper.

Replies to private box numbers may only be obtained from the downtown office of Victoria Press Ltd. at 1215 Broad Street.

All births published in the Victoria Daily Times will be broadcast free of charge over Radio Station CKDA on the 8 p.m. Times news broadcast.

VITAL STATISTICS

1 BIRTHS

THOMAS—To Mady and Bert Thomas, 2728 Doncaster Drive, on August 16, 1951, a son, Herbert Allen, eight pounds 13 ounces, a brother for Diane, Jimmy, Dale and Billy. (Calgary papers, please copy.)

2 ENGAGEMENTS

DE VERTEUIL-BANNER—Mr. and Mrs. Georges de Verteuil, of Trinidad, B.W.I., announce the engagement of their daughter, Marie Helene, of 309 Belleville Street, Victoria, B.C., to Mr. Stanley Edward Banner, son of Mr. and Mrs. S. S. Banner, Caledonia Avenue, Victoria, B.C. The wedding will take place September 15 at 10 a.m. at St. Andrew's Cathedral.

3 MARRIAGES

BARLOW-READER—Mr. and Mrs. William Reader, of Peatt Road, Langford, Langford, announce the marriage of their daughter, Eileen Joyce, to Mr. Glenn Richard Barlow, son of Capt. and Mrs. J. Barlow, of Ash Road, Gordon Head. The wedding took place on August 17, 1951, at 8 p.m. with Rev. Onley officiating.

GRIFFIN-BEECHER—Mr. and Mrs. Oliver Beecher, 2417 Hamiota Street, Victoria, B.C., wish to announce the marriage of their daughter, Olive Joyce, to John Stuart Griffin, son of Mrs. D. A. Griffin, 935 Craigflower Road, Victoria, B.C., and the late Mr. C. S. Griffin. The wedding took place on Saturday, August 18, 1951, at 8.30 p.m. in the Victoria Truth Centre, with Reverend Emma M. Smiley officiating.

GRIFFITHS-BURNS — The marriage is announced of Lorne Elizabeth, daughter of Mrs. Gladys I. Burns, 2840 Cadboro Bay Road, Victoria, B.C., and the late Mr. David Burns, to John Wesley Ellis Griffiths, son of Reverend and Mrs. T. Griffiths, 3540 Richmond Road, Victoria, B.C. The wedding took place on Saturday, August 18, 1951, at 8 p.m. in St. Aidan's United Church, with Reverend T. Griffiths officiating.

LAW-FIELDHOUSE—Mr. and Mrs. Lawrence Fieldhouse, 819 Colville Road, Victoria, B.C., wish to announce the marriage of their daughter, Bessie Marion, to William Desmond Law, son of Mr. and Mrs. Hubert Law, 1335 Arm Street, Victoria, B.C. The wedding took place on Saturday, August 18, 1951, at 8 p.m. in St. Saviour's Anglican Church, with Reverend Douglas Kendall officiating.

MYERS-PARFITT—Mr. and Mrs. V. R. Parfitt, 1351 Grant Street, announce the marriage of their younger daughter, Dorothy Mae, to Thomas Arnold Myers, son of Mr. and Mrs. J. A. B. Myers, 2591 Cook Street, with Rev. Alan G. Howes officiating.

POSKITT-HUDSON—Mr. and Mrs. John G. Hudson, Saseenos, V.I., B.C., wish to announce the marriage of their daughter, Jacqueline Kathleen Sigrid, to Raymond Murray Poskitt, son of Mr. James Poskitt, 1131 Leonard Street, Victoria, B.C., and the late Mrs. Poskitt. The wedding took place on Friday, August 17, 1951, at 7 p.m. at Christ Church Cathedral, with Reverend Dean Calvert officiating. (Winnipeg papers, please copy.)

VAESEN-DYE—Mr. and Mrs. H. P. Dye, Townsend Drive, Royal Oak, wish to announce the marriage of their daughter, Greta Eleanor, to Camille Henry Vaesen, Camosun Street, Victoria, B.C. The wedding took place on Friday, August 17, 1951, at 7.30 p.m. in St. Andrew's Cathedral, with Reverend Father A. J. McDonald officiating.

4 DEATHS

DAVIDSON—At 2567 Estevan Avenue, on August 19, 1951, Miss Christina Anderson Davidson, R.R.C., after a lengthy illness, in her 64th year, formerly of Edmonton, Alberta. She is survived by one brother in New York. The late Miss Davidson served as an overseas nurse in the Great War.
Funeral services will be held on Tuesday afternoon, August 21, at 3 o'clock in McCall Brothers' Funeral Chapel. Reverend Dr. W. W. McPherson officiating. Interment in Royal Oak Burial Park. No flowers, by request. (Edmonton, Alberta, papers, please copy.)

FLEMING—At St. Joseph's Hospital on August 18, 1951, Lizzie Ann Fleming, aged 80, wife of William Fleming, 81 High Street, Strawberryvale; born in Guildford, Surrey, England, and a resident of Victoria for six years. Mrs. Fleming was a well-known member of the Burnside Bowling Club, having played right up to last week. Besides her husband, at home, she leaves two sisters in England.
Funeral from Hayward's B.C. Funeral Chapel on Tuesday, at 3.15 p.m., Rev. Canon O. L. Jull officiating. Interment in Royal Oak Burial Park.

FARMER—In Victoria on August 18, 1951, Gertrude Matilda Mary Farmer, of 1190 May Street, widow of the late William John Farmer, a resident of Victoria for the past 20 years. She leaves one daughter, Mrs. T. J. Parker of San Francisco; one son, P. G. Farmer of Enderby; one sister, Mrs. E. R. Upton of Vancouver; four grandchildren and three great-grandchildren.
Prayers will be offered in McCall Brothers' Funeral Chapel at 8 on Monday evening, August 20. Mass will be celebrated at 9 Tuesday morning, August 21, in St. Andrew's Cathedral. Interment in Royal Oak Burial Park.

6 MEMORIAMS

BARR—In loving memory of Jeanie Blythe Barr who passed away August 20, 1944.
Deep in the heart lies a picture
Of a loved one laid to rest.
In memory's frame we shall keep it,
Because she was one of the best.
—Always remembered by her husband, Peter A. Barr, and family.

HUNTER—In loving memory of Baby Ivy Hunter, who passed away on August 19, 1949.
Dear is the grave where our darling is laid,
Sweet is the memory that never will fade.
The cup was bitter, the loss severe,
To part with the one we loved so dear.
Her little soul, so pure and sweet,
Will blossom at the Saviour's feet.
—Sadly missed by Mummie and Daddy.

To assist our readers in preparing "In Memoriam" Notices, the Times has compiled a group of appropriate wordings and suitable verses. Telephone Beacon 3131, or call in at the Times office for understanding assistance.

7 FUNERAL DIRECTORS

SANDS MORTUARY LIMITED
"The Memorial Chapel of Chimes"
THE UTMOST IN SERVICE
QUADRA AT NORTH PARK
EMPIRE 7511

7 FUNERAL DIRECTORS

THOMSON FUNERAL HOME
Est. 1911 Formerly of Winnipeg
Geo P. Thomson, J. L. Irving
Geo A. Thomson
PERSONALIZED SERVICE
1625 Quadra Street Garden 2612

CHAPLIN'S FUNERAL CHAPEL
Formerly "Curry's"
980 QUADRA STREET G 5512

McCALL BROS.
"The Floral Funeral Chapel"
David M. McCall James M. McCall
Graham E. McCall Torrey A. McCall
(And Associates)
1400 Vancouver Street Garden 2012

HAYWARD'S
B.C. Funeral Co. Ltd.
(ESTABLISHED 1867)
734 BROUGHTON ST. Phone EMPIRE 3614

8 FLORISTS

WOODWARD FLORISTS
Funeral Designs Fresh Cut Flowers
619 FORT STREET GARDEN 5614

COOPER'S FLORIST
BOUQUETS, CORSAGES, PLANTS
312 GORGE WEST BEACON 6322

DESIGNS FOR ALL OCCASIONS — Pollock Florists, 1315 Douglas Street. Garden 5315.

THE ISLAND FLORIST
Flowers For Any Occasion
755A YATES E0742 Night 4297

JUBILEE FLORIST, NEAR JUBILEE HOSpital; all floral designs. Empire 9311.

Sweetheart Florists
Phone Beacon 3331 Night Beacon 3680

North Quadra Florists
Artistic Designs, Quality Flowers
3971 Quadra Empire 0221

Brown's Victoria Nurseries
WE GROW OUR FLOWERS
618 View Street Garden 6612 - 3521

9 MONUMENTAL WORKS

MORTIMER'S MONUMENTAL WORKS LTD.
GORGE ROAD AT FOUNTAIN CIRCLE
Est. 1877 — Sole agents on V.I. for "Rainbow Granites"
Monuments, Markers, Tablets, Curbings, Bronze Plaques, made to your own design if required. Also Marble, Granite and Stone prepared and supplied for Fireplaces, Foundations, Walls and Building Construction, etc.
Phone: Day E 6421, Night B 1869 or G 7411

SAVE ONE-HALF THE COST OF A MEMorial by purchasing from the Imperial Memorial Co., Edmonton, Alta.
VICTORIA MONUMENT LIMITED
"Memorials of Distinction
3091 DOUGLAS ST. Beacon 5834

ESTABLISHED 1869
CURBINGS, Markers, Tablets and Monuments. STEWART MONUMENTAL Wks. Ltd. 1401 May Street. Garden 3452.

10 ANNOUNCEMENTS

EX-WRENS BIRTHDAY BANQUET, Aug. 29 at 7.30 p.m. in Terry's Rose Room. Tickets $2: can be obtained by phoning Beacon 4589.

ARTS CENTRE OF GREATER VICTORIA. Office for August at 823 Broughton Street. Will be open from 1.30 to 3.30. Memberships and inquiries invited. Garden 3123.

A SALVAGE COLLECTION FOR FAIRfield, Fernwood and Mount Tolmie. Empire 3413.

PUBLIC STENOGRAPHIC SERVICE: MSS. etc. 415 Campbell Building. Garden 2525.

APPETIZING HOME-COOKED MEALS AT the Mayfair, 1011 Broad St.

DR. W. G. DEMPSEY WISHES TO ANnounce the opening of his office for the practise of dentistry. The office is located 1857 Fort Street, directly opposite Jubilee Hospital. Phone Garden 7422.

ORDER YOUR FALL HANDBAG NOW—In tartans, tweeds or leathers. B.C. Craft House, 884 Fort. G 1569.

CHILDREN'S FRENCH CONVERSATION classes reopen September 8. Garden 1962.

REGINALD MILLS, DIVINE HEALER, HAS successfully treated polio, cataract, spinal meningitis, duodenal ulcers, arthritis, sinus, hay fever, kidney, liver and bladder diseases. This Christian work will cover a limited number of treatments for deserving cases. 950 St. Charles Street, Garden 9542.

ESQUIMALT Foursquare Church, 891 Esquimalt Road, near Head Street. Services, 10 a.m., Sunday School, 11 a.m. Fellowship; 7.30 p.m., Evangelistic; Wednesday, 8 p.m., Bible Study; Friday, 8 p.m., Crusaders.

DR. W. G. DEMPSEY WISHES TO ANnounce the opening of his office for the practise of dentistry. The office is located 1857 Fort Street, directly opposite Jubilee Hospital. Phone G 7422.

HEAR YE! WITH THE VIBRAPHONE Hearing Aid. No batteries. $15. Thirty-day trial. 114, 745 Yates, Empire 0233.

TOBY JUG, ELK LAKE, DEVONSHIRE cream, teas served daily; for reservations phone Colquitz 47R.

11 COMING EVENTS

ATTENTION — VICTORIA WHIST AND Bridge Club, 1417 Government Street, Monday's Progressive Whist, 8.30 p.m., 1st prize, $7; 2nd, $4; 3rd, $2 and 4th $1. Lucky number. Admission 30c. Empire 8033.

McMORRAN'S SEASIDE DANCING PAVIlion, Cordova Bay. Dancing every Saturday night, 9 to 12, Stan Cross' Orchestra. Tombola prizes. Admission $1.50 per couple. For reservations phone Colquitz 385 Y. Let's make it a date to dance in the friendly atmosphere at McMorran's.

AN OLD-TIME DANCE
EVERY SATURDAY, LOWER CRYSTAL Garden, Homesteaders' Orchestra. Square dance class, 8.30. 60c. All welcome.

12 LOST AND FOUND

LOST MONDAY AFTERNOON ON MICHIgan Street between Menzies and Montreal, a lady's wine cardigan sweater. Empire 5748.

LOST — "BONNIE," BROWN COCKER spaniel; very timid and thin, long eyelashes, sickly. Hillcrest-Fernwood-Shelbourne, or wandered. Phone B 4852 or G 0433. Reward.

LOST — LA COULTRE WRIST WATCH near Cadboro Bay Pavilion. Liberal reward. Bill Callan, Craigflower Auto Court.

LOST — 1 8MM. CAMERA, EASTMAN, Model 25. Lost at All-Sooke Day, Tombola stand, July 25. Reward. Box 656, Sooke P.O.

LOST—ON GOVERNMENT STREET NEAR View or in Trounce Alley at 10 a.m. Saturday, one sheet certificate for 500 shares National Exploration Company. Finder please phone Beacon 4030. Reward.

LOST ON AUG. 15, IN NEIGHBORHOOD of Government House grounds or Rockland Avenue, a gold military R.E. badge brooch. Reward $5. Mrs. Douglas Groves, Westholme, B.C. Phone Duncan 235L1.

LOST—BOY'S RED SCOOTER. PHONE B 1688. 3440 Whittier Ave. Reward.

LADY'S GOLD WRIST WATCH, FRIDAY noon, between Douglas, Government and Yates. Reward. Beacon 6033.

LOST, BETWEEN STANLEY AVENUE AND Pandora—a Bible. Probably left on bench. Reward. Empire 4850.

AUGUST 2, SMALL SUITCACE CONTAINing sheet, towel, etc. Urgently needed. Finder please return to 838 Devonshire Road. G 3369. Reward.

LOST—LADY'S GREY WOOL CARDIGAN, Government St. near the Orient, Thursday morning. Colquitz 148 H, collect.

LOST — WHITE PERSIAN CAT, MALE, Oak Bay Avenue and Clare Street. Phone Garden 5037, after 3 p.m.

LOST—GOLD LINK BRACELET, HEART clasp; keepsake. Reward. Phone Garden 3870.

13 WANTED—MALE HELP

ATTENTION — AMBITIOUS MEN NOW earning less than $3,000 annually who are desirous of bettering their position. Large sales firm accepting applications now for two vacancies in September. Good character and car essential. Full particulars in first letter to Box 848 Times.

13 WANTED—MALE HELP

LINOLEUM LAYERS WANTED
Large firm in Calgarq has immediate opening for two lino layers capable of doing all types of linoleum work; good wages, 40-hour week, and many staff benefits to successful applicants. Give full details of previous experience, age, marital status, in application.
BOX 842, TIMES

BRIGHT YOUNG MAN, AGED 18 OR 19, for work as office clerk in the Office of Detectives, Victoria City Police Department. Starting salary $130.42 per month. Must be good typist, knowledge of shorthand would prove useful. Applicants must possess junior matriculation or equivalent, be of good physique (at least 5' 10" in height), physically fit, alert, intelligent, and willing to learn police work with a view to entering the force at a later date. Application forms may be obtained from the Personnel Department, City Hall, and are to be submitted together with covering letter stating earliest date services available, and will be received up until 9.00 a.m., Wednesday, August 22, 1951.

PENSION—AMBITIOUS MEN NOW EARNing less than $3,000 annually, who are desirous of bettering their position. Large sales firm accepting applications now for two vacancies in September. Good character and car essential. Full particulars in first letter to Box 848, Times.

LOCAL MANUFACTURING FIRM HAS A vacancy in the office for a bright young man of neat appearance. Ages 16-17, with Grade X preferred. This is a junior position providing excellent training under supervision. Telephone Empire 4131 to arrange an interview.

WANTED IMMEDIATELY—EXPERIENCED orderlies for institutional work. Box 855, Times.

SITUATION VACANT—MAN TO ACT AS gardener and caretaker in City. Wages $140 per month. Separate house provided. Must have reasonable experience. Applications must be made not later than Aug. 21. Married man preferred. Reply Box 978, Times.

BAKER WANTED—MATHPAIR BAKERY, Cadboro-Bay, B 5798.

LINOLEUM LAYERS WANTED
Large firm in Calgary has immediate opening for 2 lino layers capable of doing all types of linoleum work; good wages, 40-hour week, and many staff benefits to successful applicants. Give full details of previous experience, age, marital status, in application.
BOX 842,

EMPLOYMENT SEEKERS
In replying to employment advertisements appearing in the TIMES, copies of testimonials are satisfactory. Do not send originals.

13a SALESMEN AND AGENTS

MAKE MONEY EASILY, QUICKLY. JUST show beautiful assortments Christmas cards, gift wrap, calendars, friends, neighbors will buy on sight. Wonderful values. Over 35 quick selling, different varieties. Write today for illustrated folder and bargain sample offer. Fine for churches, clubs. Homer-Warren Co., Dept. 6-A, 30 Wellington East, Toronto.

13b HELP WANTED—MALE AND FEMALE

B.C. GRADUATE PHARMACIST
Male or Female
Good Future for Suitable Person
Please Apply
PERSONNEL OFFICE
THE T. EATON CO. (B.C.) LIMITED

14 WANTED—FEMALE HELP

REFINED SALESLADY FOR SMALL store. Hours 9 to 5. State age and experience. Box 852, Times.

'36 AUSTIN DE LUXE COACH, ENGINE overhauled recently. Two-toned paint, smart appearance. Bargain at $295. See at 2617 Belmont Avenue. E 5119.

WANTED IMMEDIATELY—ONE OPERATing room nurse and two general duty nurses for 100-bed hospital. R.N.A.B.C. Salary schedule and recommendations in effect. Pleasant surroundings and working conditions. Residence adjacent to hospital. Apply stating qualifications to Superintendent, Kootenay Lake General Hospital, Nelson, B.C.

WANTED IMMEDIATELY—EXPERIENCED wool spotter, or girl willing to learn. Good wages, ideal working conditions. Union shop. Apply in person, 1015 North Park.

WOMAN FOR HOUSEWORK, MORNINGS only. St. Mary's Priory, Barnard Ave.

WANTED—WAITRESS FOR PERMANENT position on day shift. Apply Head Waitress, E 6913.

MIDDLE-AGED LADY AS COMPANION for semi-invalid, from 2 - 4 p.m., five days week. Box 838, Times.

HOUSEKEEPER FOR WORKING COUPLE with 2½-year-old boy. Wages and hours to suit. Empire 7895.

CONGENIAL LADY, PREFERABLY ONE who has raised own family, required to keep a small apartment home for business mother and three-year-old-daughter. Working conditions and duties same as you would perform in your own home. Empire 8721, or Beacon 7485, after six.

BABY-SITTING AND LIGHT CHORES BY conscientious young married couple. Own car. Box 343, Times.

AN EXPERIENCED SALESLADY REquired, full or part time, for knitwear department. Apply Piccadilly Shop, 1017 Gov't.

AN AMBITIOUS WOMAN ANXIOUS TO learn a semi-profession. Earnings high; training given; no canvassing; flexible hours. Permanent to woman selected. References. B 4509. Box 346 Times.

IMMEDIATELY, INVOICE AND SHIPPING clerk, office experience preferred; typing necessary. Apply in person to 754 Broughton St.

LADY CASHIER, SOME EXPERIENCE necessary. Apply Standard Furniture Company.

PRACTICAL NURSE, FULL TIME, LIVE in. Empire 0414.

EXPERIENCED CATERER OR DIETICIAN. Apply by appointment only. St. Mary's Priory, Barnard Ave. E 8022.

OFFICE CLERK REQUIRED IMMEdiately for interesting work meeting public. Typing necessary. Must be intelligent and adaptable. Write for interview, giving details to Box 988, Times.

EXPERIENCED GIRL OR WOMAN FOR light housework and care of three small children. Live in. Garden 1879.

CAPABLE WOMAN WHO CAN DEVOTE sufficient time to call on 8 women daily. Unusual business opportunity. Write Box 826, Times.

14 WANTED—FEMALE HELP

SALES LADY FOR JEWELRY AND china; state age; marital status and sales experience. Box 640, Times.

EXPERIENCED WAITRESS WANTED — Grandspot Coffee Shop, 707 Yates.

EMPLOYMENT SEEKERS
In replying to employment advertisements appearing in the TIMES copies of testimonials are satisfactory. Do not send originals.

17 SITUATIONS WANTED—MALE

EXTERIOR AND INTERIOR DECORators, sign writing, graining, murals, paperhanging, heraldic crests. Hancock and Dahlheim, Albion 173Y.

LANDSCAPE GARDENING, FULL OR part time. Empire 5142.

18 SITUATIONS WANTED—FEMALE

CASHIER FOR RETAIL STORE. PREFerably with bookkeeping and typing. Box 805, Times.

19 BUSINESS SERVICES

BRICKLAYERS

CHIMNEYS AND FIREPLACES BUILT and repaired. Expert workmanship. Reasonable rates. Garden 6777.

BULLDOZING

BULLDOZING, LAND CLEARING, ROAD grading, excavating, backfilling. The right machine for every job. John D. Kissinger Jr. Day Empire 8425; night Beacon 3947.

BULLDOZING, EXPERIENCED OPERAtor; reasonable rates, free estimates. J. D. Thompson. Phone Garden 3850.

EVANS, COLEMAN & JOHNSON BROS. LIMITED
For BULLDOZING and SHOVEL WORK
900 WHARF STREET Beacon 3105

COPLEY BROTHERS
Bulldozers, Shovels and Land Clearing Machinery of Revolutionary New Design
Empire 3702 936 Inverness Avenue

CARPENTERS

ACREAGE, GARDENS, LOTS PLOWED, disced, rototilled. Leveling, excavating with Ford tractor. S. L. Jewkes, Empire 7377.

"DON'T REFURNISH—REFINISH"
Modern Office and Antique Furniture Repaired and French Polished
SPECIALTY FINISHERS
2220 Douglas Street Beacon 4612

A BETTER JOB, A BETTER PRICE FOR repairs of any kind, additional rooms, cribbing, fences, cabinet work, house framing, labor contracts. Phone Ron and Roy. Beacon 1994, Empire 4281. Free estimates.

CARPENTERING, ALTERATIONS, GUTters, etc.; expert work. K. Spoor, Empire 2843.

CARPENTRY REPAIRS, FINISHING AND CABINETS. F. Bulmer, Empire 3663 after 5 p.m.

ALL CARPENTRY AND ALTERATIONS. No job too small. S. Lawrence, Garden 0769.

CAMERA REPAIRS

CHECK OVER AND CLEAN, REPAIR cameras, from 50c up. 1011 Blanshard.

CATERING

CATERING IN PLEASANT SURROUNDings, for weddings, banquets, cocktail parties, teas, showers, etc. Beacon 1737.

CONTRACTORS

VENTILATION
Protect Your Home Against Condensation Roof Vents and two or three-inch aluminum midget louvres installed in walls and gable ends, windows. Check that paint blistering and sweating caused by insulation.

BROCK ROBERTSON
Roofing and Insulation
2100 Douglas St. Empire 9644

HOMES DESIGNED, BUILT, REMODELED. Alterations, repairs; cement sidewalks, foundations, floors, septic tanks. Free estimates. F. N. Benson, Empire 3525.

ROCK BLASTING, CONCRETING SEWER and drain installation. A. J. Barr, Garden 5152.

ALL KINDS OF CARPENTRY, GUARANteed workmanship, estimates. A. Glover, Garden 9219.

SAM HENSON, TILE SETTING. GARDEN 7024.

PHONE TODAY. DONE TOMORROW. Diggers for quick service. Garden 8744.

ALTERATIONS AND ALL KINDS OF REpairs. S. E. Weismiller, Beacon 1252.

FLOOR POLISHING

ALL TYPES OF FLOORS EXPERTLY cleaned, waxed and polished by machine. Homes our specialty. Gregg's, established 1920. Garden 5023.

FLOORING AND FLOOR SANDING

Complete FLOOR SANDER Rental Service
SANDERS EDGERS POLISHERS
Low Rates by Hour or Day
Shawnigan Lumber Yards
2000 Government Street Garden 2311

FLOOR SANDERS AND EDGERS FOR RENT BY HOUR OR DAY
ALSO ELECTROLUX VACUUM CLEANERS
Low Rates, Complete Line Floor Finishing Materials, Fillers, Shellacs, Varnishes, Brushes, Etc.
Shawnigan Lumber Yards
2000 Government St. Garden 2311

M & M FLOOR SURFACING CO.
Floor Laying, Sanding and Finishing
Reasonable
Dependable Experienced Workmen
Free Estimates Garden 0403 Empire 3104

FLOORING AND FLOOR SANDING

WE MAKE YOUR OLD FLOORS LOOK like new—sanding, finishing, polishing. Work guaranteed. Free estimates. Island Floor Service. Empire 1758 any time.

CAPITAL FLOOR CO. FLOORS SANDED and refinished asphalt floor tiles. Free estimates. Garden 5605.

WESTERN FLOOR CO., 1811 OAK BAY. Laying, sanding, finishing. Empire 8915.

V.I. HARDWOOD FLOOR CO., 2100 Douglas Street. Free estimates. Garden 7314.

GARDENERS

GARDENS, LOTS PLOWED; CULTIVATing, excavating, backfilling, light clearing. Ford tractor. Don Mann, Beacon 6021.

GOING AWAY? WILL LOOK AFTER your garden, part time. Empire 4317.

GLASS-IRON WORKERS

GLASS AND MIRRORS OF ALL KINDS. Pacific Glass Ltd., 932 Pandora Avenue. Beacon 3141.

ORNAMENTAL IRON AND WELDING. Esquimalt General Repairs. Beacon 1874.

HAIRDRESSERS

HOT SUMMER SUN DAMAGES HEALTHY hair and skin. Harper method will correct these conditions. For appointment, phone Empire 4926, 215 Scollard Bldg.

SPECIAL LOW PRICE ON PERMANENTS for limited time only. We sepcialize in hair cutting. Avalon Beauty Salon (upstairs, above Kresge's). Empire 0522.

ALL TYPES OF BEAUTY CULTURE—Cold waves, machine and machineless permanents. 717 View. Vogue Beauty Salon, Beacon 1112.

SPECIALIZING IN COLD WAVES FOR children. Marwinn Beauty Salon (formerly La France) Garden 7443.

SUSSEX BEAUTY SALON
706 BROUGHTON ST.—For Appointment Please Phone Empire 5115

TRU ART BEAUTY SALON, PERMS, otos perms., test curls given. Mary Olsen, 1036 Fort Empire 8234.

ACT NOW, 2 FOR 1, NEW RAY BEAUTY Shoppe, 833½ Fort, Garden 3644.

PERMANENTS GIVEN IN YOUR HOME. Bill Atkinson. Beacon 1325.

KEY CUTTING

GOOD RELIABLE SERVICE ON ALL types of locks and keys. Bring those problems to us for precision workmanship.

B.C. LOCK & KEY
709 Pandora (formerly Hicks) Garden 2031

LAWN MOWER SERVICE

KEEP A KEEN EDGE ON YOUR LAWN mower this season. Make it work for you. Capable hands are waiting to service your machine with the finest machinery available.

REED'S SAW REPAIRS
1053 View Pickup Delivery Empire 8324

LAWN MOWERS SHARPENED, COLlected and delivered. Prompt, expert service. Price's Key Shop, 847 Fort. Garden 6221.

19 BUSINESS SERVICES

LAWN MOWER SERVICE

LAWN MOWERS SHARPENED, EXPERT work. Elves & Sons, 821 Pandora, B 5558.

LIGHTER AND SHAVER REPAIRS

RONSONS REPAIRED
While you wait. Rapid Remington shaver service now at Grand Spot, 707 Yates.

MOVING AND STORAGE

ALERT SERVICE—MOVING, SHIPPING, heavy hauling. 739 Broughton Street. Phones Empire 4101, 4102.

PAINTERS AND DECORATORS

FORMER PAINTER, EMPLOYEE OF THE Robert Simpson Company, Toronto, also painting contractor of the same city, offers his services to those in the low income group at about half the prevailing rates. Room, two coats, $37. Exterior houses, $75 and up, including first-class paint. Phone R. Hutchinson, Empire 6528.

ALL TYPES PAINTING AND DECORAting, brush and spray. Paperhanging, texture work. Estimates free. Terms if desired.

FRANK CLARKSON LIMITED
922 Pandora Avenue Garden 7838

GUARANTEED WORK. PAINTING AND paperhanging by experts. Goldie & Day. Phone Colquitz 130M or Beacon 3651.

GEO. E. GOODWYN—PAINTING, PAPERhanging, decorating contractor. Estimates, terms. Empire 8844. Satisfaction guaranteed. Est. 1911. Formerly of Regina.

WEBB & SON, GARDEN 6827. PAPERhanging painting. Quick, clean, reliable. First-class workmanship. Thirty years' experience Victoria.

$10 AND UP PAPERS THAT ROOM (INcludes paper). D. Smythe. Beacon 3837.

LENNAX BROS.—PAPERHANGING, INterior decorating, exterior painting, spraying. Estimates free. Phone Beacon 3752.

FOR PAINTING INSIDE AND OUT. EMpire 0564.

CALL GARDEN 7391, C. SCHATTENKIRK for spraying, painting and paperhanging.

IT TAKES NO TIME TO PLACE A TIMES Classified Ad. Our ad-takers give you quick, expert and courteous service. Phone Beacon 3131.

PHOTO ENGRAVING

PHOTO ENGRAVING
Half-tone and Line Cuts
CAPITAL ENGRAVERS LTD.
2631 Douglas Street
Phone Beacon 3131

PLOWING—CULTIVATING

ACREAGE, GARDENS OR LOTS PLOWED, back-filling and excavating. E. F. Fleck, 2561 Victor. Empire 7842.

ROTOTILLING, TALL GRASS CUT, TREES and hedges taken out. Yards and basements cleaned up. Rubbish hauled away. Frank Glass, Garden 1205.

ACREAGE GARDENS, LOTS PLOWED, disced, rototilled; Leveling, excavating with Ford tractor. S. L. Jewkes. Empire 7377.

TRACTOR, PLOWING, CLEARING, EXcavating, leveling. Vic Josephson. Garden 5262.

PLOWING, CULTIVATING, EXCAVAting, rotovating, leveling. C. E. Carlson. Beacon 1347.

PRINTING

POPULAR PRESS—OFFICE AND WEDding stationery. Quick, efficient service on each order. 1411 Store Street. Empire 0723.

PLUMBING AND HEATING

ACE PLUMBING AND HEATING
Repairs, Contracts, Free Estimates
Harry Smith—Bob Muir
BEACON 5849 2761 SCOTT ST.

BIRTWHISTLE & GREENWOOD
PLUMBING and HEATING
FOR PROMPT EFFICIENT SERVICE
BEACON 2473 OR GARDEN 0621

A COMPLETE SEPTIC TANK AND DRAIN service. Cleaning, repairing. Garden 0673.

RADIO REPAIRS

FOR EXPERT RADIO AND ELECTRICAL REPAIRS
IT'S
Mc & Mc
CALL AT
1400 GOVERNMENT STREET
OR PHONE GARDEN 1111

ROOFING AND INSULATION

RIGHT ON TOP
DISTINCTIVE AND ENDURING
Duroid or Barrett Asphalt Shingles
Sidings - Gutters
Consultation and Estimates Free
PARKER, JOHNSTON LTD.
734 JOHNSON ST. BEACON 6333
Night, Empire 8961

BROCK ROBERTSON
ROOFING AND INSULATING
Established 1910
Duroid Johns-Manville Barrett
2100 DOUGLAS STREET
Phone Empire 9644; Night, Empire 8452

SAW SHARPENING

"WE KEEP OUR CUSTOMERS ON EDGE" with the finest precision machinery. Serving skates, saws, lawn mowers, knives and planers of all kinds.

REED'S SAW REPAIRS
1053 View Pick-up Delivery Empire 8324

SIGNS—SHOWCARDS

SCREEN PROCESS POSTERS AND SIGNS of all kinds. Fred R. F. Blakeney Studio 709 Johnson. Empire 0311.

ARTISTIC SHOWCARD WRITING. DEsigns and illuminated addresses. Diggon's, Government at Johnson.

TREE SURGERY

A Complete Tree Service
SCIENTIFIC PRUNING AND SPRAYING
DANGEROUS TREES REMOVED, CUT UP, LAWNS DE-WEEDED
Charles A. Cowie
B-1676 B 2065
EVENING

19 BUSINESS SERVICES

VACUUM SALES SERVICE

ALL ELECTRIC VACUUM CLEANERS REpaired. Parts all makes. Brushes rebristled, wheels switched, bags, belts, motors reconditioned. Call Garden 3113. 807 Fort.

VENETIAN BLINDS

FOR QUALITY VENETIAN BLINDS WITH plastic or cotton tapes, phone Sun Ray Products Ltd., Beacon 4821, 2811 Douglas. Free estimates, repairs, laundry.

WASHING MACHINE SERVICE

Mc & Mc
WASHING MACHINE SERVICE
FACTORY-TRAINED SERVICEMEN
YOUR BEATTY DISTRIBUTORS
GENUINE FACTORY PARTS
Phone Garden 1111 — Service Department

KER ELECTRIC
Washing Machine Specialist
Large Stock of Parts
1119 Fort Street
Beacon 3425

WRINGER ROLLS OF ALL MAKES, ELECtric washers. Taylor & Co., 816 Fort St.

20 PROFESSIONAL SERVICES

ACCOUNTANTS

BUSINESSMEN HAVING A REGISTERED office with us, find convenience, timesaving. Capital Bookkeeping Service, 1123 Vancouver Street. Public accountants. B 4351, evenings, B 6736.

CHIROPRACTORS

JOHN M. STURDY
"Specific Chiropractor"
Neurocalometer
1123 Blanshard Empire 5034

CONVALESCENT HOMES

OAK LODGE — PRIVATE HOSPITAL, medical, convalescent and chronic patients tended with kindness and personal care. Graduate nurses in attendance day and night. 4036 Quadra. Beacon 6831.

CLOVELLY PRIVATE HOSPITAL LTD. Fully staffed graduate nurses. Medical convalescents, chronics. 1190 Clovelly Terrace. Empire 7814.

ROCKLAND PRIVATE HOSPITAL. Fully staffed with graduate nurses. 1617 Rockland Avenue. Empire 6902.

MASSAGE

E. G. SIMPSON REGISTERED AND licensed masseur. For appointment telephone Garden 6375.

NURSING SERVICES

TRUSSES CORRECTLY FITTED. WE stock popular types all sizes. Private fitting rooms. Cunningham Drug, FORT and Douglas. Garden 8091.

SACA-PELO, SUPERFLUOUS HAIR REmover. Exclusive agents, Shotbolt's Drugs, 589 Johnson Street. Garden 1612.

NURSING SERVICE. EMPIRE 2131.

OPTICIANS

MAYCOCK OPTICAL
New prescriptions filled accurately. Broken lenses and frames replaced promptly. Reasonable charges.
1216 BROAD STREET
ROOM 101 GARDEN 7651

PATENT ATTORNEYS

MARKS & CLERK, PATENT ATTORNEYS, 904 Bank of Toronto Building, Victoria.

21 PERSONAL

PAULINE JOHNSON (COLORED) — OLD friend would like news of, to Box 581, Times.

ALCOHOLICS ANONYMOUS, CONFIDENtial assistance on drink problems. P.O. Box 1 or P.O. Box 532, Victoria, B.C.

21a BUSINESS PERSONALS

HAVE YOU A MORTGAGE OR AN agreement for sale that you receive monthly payments from and are anxious to sell to realize your cash? Phone Garden 9305. Ask for Mr. Smith or Mr. Spencer for appointment or they will call at your home at your request. Financial Survey Limited, 1324 Government St.

PERSONALLY YOURS!
EXQUISITELY PERFUMED FLOWER OILS
EARRINGS, PIERCED AND UNPIERCED
PERSIAN ARTS AND CRAFTS
907 GOVERNMENT ST. EMPIRE 2124

AMBASSADOR HOME SERVICE WILL come to your home, clean, disinfect, demoth your Chesterfield, chairs, carpets. Ready for use the same day. All work guaranteed. Beacon 5532.

LEE'S ENGLISH TOFFEE STORES
Direct Importers
643 Yates (Below Douglas)
614 Trounce Alley

DELICIOUS CHOCOLATE BARS FROM England. Caley's of Norwich and Terry's of York. At all confectionery shops. Distributed by E. A. Morris Ltd. Victoria.

CATERINGS TO WEDDINGS, BANQUETS, etc., in homes or halls anywhere, large or small, first class service. Carl Breitschmid, Wishbone Delicatessen. Empire 2613.

CLOCKS AND WATCHES EXPERTLY cleaned and repaired. Clock Shop, 1037 Fort. Clocks bought and sold. Empire 9251.

WATCH, CLOCK, JEWELRY REPAIRS. Hillside Jewelers, 2665 Quadra. Work called for and delivered. Phone Empire 9021.

TAILORING — LADIES AND GENTS. Men's suits made into ladies, your own material styled to suit. General remodeling. 2630 Douglas. Empire 2038.

LEISURE PLUS A BOOK. PLEASURE so highly recommended as reading. Dogwood Book Shop, 2224 Oak Bay Avenue, Empire 4552.

LADIES' SCOTCH BED JACKETS, PASTEL shades, $1.75 to $3.50 in all wool at the Beehive, 613 Fort Street.

FOR AMAZING RESULTS IN WASHING woollens, use ZERO SOAP, nothing like it, $1.25 box. The Beehive, Fort St.

COOKIE SPECIAL
Good Quality Cookies, 10c Doz.
Lansdell's Bakery, Hillside at Quadra.

SLENDOR TABLETS ARE EFFECTIVE. Two weeks' supply $1; 12 weeks' $5. At all druggists.

LES PALMER LTD., 714 VIEW
ALTERATIONS—TAILORING—REPAIRS
EXPERTLY EXECUTED

EXPENSIVE WOOLENS HAVE BEEN UNshrunk with "FRIG" cold water soap. 59c. Most stores.

SIDE GLANCES

"I'm sorry, son, I think I've got everything in the world in this store except a package of uranium!"

21a BUSINESS PERSONALS

HOME OF FABULOUS CHINESE MERchandise. The Orient, 1411 Government (opposite Mc & Mac).

TAILORING, REPAIRS, ALTERATIONS
LADIES', GENTS' GARMENTS
JAMES COOPER, 738 FORT GARDEN 5761

LONGER PALMISTRY AND TEACUP readings at Terry's by Mme. Camille.

FAST WATCH CRYSTAL REPLACEMENT. In by 10 out by 4. Rose's, 1317 Douglas.

HEALTH FOOOD SHOP. NATURAL VITAmins. Special diets. 1035 Fort. Garden 6434.

SPIRELLA FOUNDATIONS, INDIVIDUally designed. Garden 3495 Organizer.

GOAT MILK DELIVERED. MOONCREST Goat Ranch, Prospect Lake, B.C.

LADIES' HAIRCUTTER, SKILFUL STYLING. HARRY FIRTH, ESTEVAN AVENUE.

INVISIBLE MENDING, ALTERATIONS, dressmaking. 1030 Fort. Empire 6570.

DRESSMAKING FORMS MADE TO your own measurements. Beacon 7787.

FOR PICTURE FRAMING DIGGON'S

BEAUTIFUL FUR SHORTIE OR CAPE
Made from your old fur coat. Bring your old fur coat to FOSTER'S and we'll give you an estimate of the moderate cost without obligation.
Prices as Low as $50.00
FOSTER'S FUR STORE
753 Yates Street, Victoria

MOLLY'S
Famous Genoa Cakes
615 Yates Street Empire 8734

CHINA REPAIRED AND REBUILT
Invisible Rivets—Artist Supplies
WALKER'S ART STORE
780 Fort Street Garden 3831

INVISIBLE MENDING
Expert Alterations and Repairs
Pick-up and Delivery
MRS. A. GARLAND
3415 St. Matthew Phone Beacon 6077

TREAT YOURSELF TO A FAMOUS Jumbo milk shake. The English Sweet Shop, 738 Yates.

23a SCHOOLS AND COLLEGES

SPROTT-SHAW SCHOOL—ACCOUNTING, secretarial (Pitman and Gregg), office machines, comptometer. INDIVIDUAL INSTRUCTION. Day and night school.

24 MUSIC

REX SCHOOL OF POPULAR PIANO
Don Partridge, Manager and Teacher
568A Yates Street Garden 5031

EXPERIENCED TEACHER OF PIANO, singing, violin, mandolin, guitar, banjo, ukulele, etc. Colquitz 278M.

25 DANCING

FINEST VOCAL TUITION. FORMERLY Hamburg Conservatory, Toronto. Florence Gunn. Garden 2062.

ACADEMY BALLROOM DANCING. PRIvate and class lessons daily. All dances. Empire 1643. 1012 Douglas.

IT TAKES NO TIME TO PLACE A TIMES Classified Ad. Our ad-takers give you quick, expert and courteous service. Phone Beacon 3131.

27 FUEL

TWO-DAY SALE HAND-PICKED fir. Up-island bark and blocks, good, clean, 1 cd., $5; 2 cds, $9. Bone-dry all-fir wood, 1 cd., $6. Ready for basement. Bone-dry kindling, cd., $6.75. Split wood, 1 cd., $5.25. 2-ft. fir for drum, 2 cds., $7.75. National Fuel Co., E 2633; night, E 5898.

WOOD
NO. 1 ALL DOUGLAS FIRWOOD, THICK bark slabs, mixed with inside blocks, hand-picked, no rubbish. Good for furnace or fireplace. Also split wood.
Immediate Delivery
TWO CORDS only $10.00
Beware of Pedlars
GARDEN 4813 Evenings EMPIRE 1608
SHAWNIGAN DOUGLAS FIRWOOD CO.
636 JOHNSON STREET

WOOD SPECIAL—THREE DAYS
Absolutely 100% fir, 12-in., very easy to split, all good size wood. Very good for all-round use. Two cords $10, four cords only $19. Come and see this at yard and office. O.K. Fuel Co., 780 Topaz. Garden 2452.

DRY KINDLING and DRYLAND MILLWOOD
CAMERON WOOD & COAL CO.
723 Cormorant St. Empire 3131

LUMBER, FIR REJECT—FOR BUILDING sheds, bins, walks, etc. 1 carrier load $5; 2 carrier loads $7. Garden 1755.

SPECIAL! EXTRA SPECIAL!
BONE DRY
100% Douglas Fir blocks, slabs; no rubbish. from Elder Lumber Co. Sooke.
Original price, 2½ $15.00
Now on Sale, 2½ $13.75

DAY AND NIGHT
Beacon 3222
BEST FUEL
336 ISLAND HIGHWAY

WOOD
NO. 1 DRYLAND DOUGLAS FIRWOOD
Thick Bark Slabs Mixed With Inside Blocks Also Split Wood
TWO CORDS for $10.00
Beware of Peddlers

ISLAND FUEL SUPPLY
BEACON 3834 BEACON 1973

SPECIAL—PHONE E 8525
SHORT BLOCKS AND SMALL MILLWOOD
Good wood, all fir, from 6 to 12 inches. Per cord $2.50
PLANER ENDS. Per cord $5.50
DRY WOOD, all fir. Per cord $7.50
SEMI-DRY, Per cord $6.50
HEAVY FIR FURNACE WOOD, hand picked, 12-inch lengths, now available.
Phone us for coarse head-rig fir sawdust by bulk or blower.
EMPIRE FUEL LTD.
Beacon 2424, or Empire 8525

DRYLAND SAWDUST BARGAIN SALE
100% Fir. Coarse Head Rig Guaranteed
2 UNITS—By Blower $10
DHILLON FUEL CO.
EMPIRE 3811 EVENINGS EMPIRE 7852
Order Now to Be Sure of Delivery

CEDAR MILLWOOD
2 Cords $3.50
HARKNETT FUEL
737 PANDORA GARDEN 2647

WILSON BROS.
FOR A SQUARE DEAL
In Dryland Fir Wood
Trucked From Up-island
Phone Beacon 2531 — Anytime

28a BUILDING SUPPLIES

LUMBER, FIR REJECT—FOR BUILDING sheds, bins, walks, etc. 1 carrier load $5; 2 carrier loads $7. Garden 1755.

TIMBERS—8x10, 10x10, 12x10, AT HALF price. Also solid 3x10 planking, limited supply. Free delivery. G 1755, 757 Market Street.

CINDERS - CINDERS
For driveways, etc., $1.50 per cu yd.
Immediate delivery
EMPIRE FUEL LTD. B 2221

21a BUSINESS PERSONALS

Stewart & Hudson Ltd.
THE HOME OF HOME BUILDERS

A BIG SALE OF LUMBER
Your opportunity to buy while prices are low and stocks available. All fresh stocks, clean and dry, NO JUNK:
1x3 and 1x4 Dressed Fir, Hemlock and Cedar. Per 1,000 BM, only $25.00
1x6 Common Tongue and Groove—better than shiplap for sheathing purposes—good long lengths. Per 1,000 ft., $35.00
1x8 Common Siding—you get double value here—use one side for siding or turn it over and it can be used for shiplap. Per 1,000 ft. $35.00
1x6 and 1x8 Utility grade Shiplap. Per 1,000 BM, only $40.00
2x3 Dressed Utility grade and real good. Per 1,000 ft. $25.00
2x4 Dressed Utility grade—ideal for studs, plates, outbuildings, etc. Per 1,000 ft. $35.00
2x3, 2x6, 2x8, No. 1 and 2 Common Grade—all 6 ft. lengths. Per 1,000 ft. $40.00
2x4 Dressed No. 1 and 2 Common Grade—all 6 ft. Per 1,000 B.M. $50.00
2x4 Dressed Spruce No. 1 and 2 Common Grade long lengths. Per 1,000 ft. $78.00
Also shiplap in grade 1, 2, 3 and 2x4, 2x6, 2x10 and timbers for any kind of construction work.
Common Nails. Per 100 lb. keg $11.98

GET READY NOW
for Fall and Winter—Insulate
Zonolite Loosefill, bag $1.45
Gyproc Wool, carton $3.90
Fiberglass Insulation, bag $4.20
Weatherstripping, a large stock in all types.
3x4 Clear Gutter .23
4x4 Clear Gutter .30
4x5 Clear Gutter .36
Downspout, 10-ft. length $1.60
Downspout Elbows .40
Monamel Xterior Paint — Super White. Per gallon $7.75
Pacific Brand Exterior White Paint. Per gallon $4.35 Per quart $1.10
Roof Cement — Roof Gum — Plastiseal — Creosote—Basement waterproofing and Specialties.

WALLBOARDS
Celluboard, 4x8 $ .80
Welterweight, 4x8 $1.28
Kenmore Board, 4x8 $1.60
Gyproc Fireproof Wallboard $2.00
Simpson Economy Board—prime coated, 4x8 $2.00
Donnaconna Wallboard, 4x8 $2.40
Plywood, 4x8x¼ $4.80
And the most complete stock of all types wallboards in 6, 7, 8, 9 and 10 ft. lengths.

BUILDERS' SUPPLIES
Chimney Brick — Lime Putty — Cement — Gyproc Lath—Plaster—Sewer Pipe—No-Co-Rode Pipe—Drain Tile, etc.—Heavy duty floor sanders and edgers for rent—Bulldozer for basement excavations.

STEWART & HUDSON
LIMITED
405 GORGE ROAD
Beacon 2171 Beacon 7612

MOORE-WHITTINGTON LUMBER CO. LTD.

STOP HEAT LOSS WITH WESTROC ROCK WOOL INSULATION
HAND-POURING WOOL . . .
It's simple, you can do it yourself. The average house can be given a 2" blanket for approximately $45.00. 30-lb. bags, covering approx. 40 sq. ft. 2" thick. Per bag $1.85
PAPER-ENCLOSED BATTS
2" paper enclosed batts, 16x48, 60 sq. ft. per carton $3.90
3" paper enclosed batts, 16x48, 40 sq. ft. per carton $3.60
2" paper enclosed batts, 24x48, 46 sq. ft. per carton $3.12

MOORE-WHITTINGTON LUMBER CO. LTD.
Turn West at the Fountain Roundabout Two Blocks Down Hillside
2614 BRIDGE STREET Empire 7108

LUMBER SPECIALS
Grade for Grade we sell better lumber cheaper. Come and tell us the least you can buy your lumber for, we will sell you for less.
4x4 Cedar Gutter, per lineal foot 20c
4x4 Cedar Posts, per lineal foot 11c
5x5 Cedar Posts, per lineal foot 17c
6x6 Cedar Posts, per lineal foot 20c
All prices per thousand feet board measure
1x4 Common Flooring $85.00
1x6 T. and G. No. 4 Common $35.00
1x3 and 1x4 Dressed Boards $35.00
1x8 Shiplap, utility grade $35.00
1x8 Dressed Boards, No. 4 common $35.00
2x4 Dressed, premium grade $35.00
1x8 T. and G. No. 4 common $35.00
⅝x6" and ⅝x8" Cedar Bungalow Siding $55.00
1" Net x 4", 6", 8", 12" Fir No. 1 S4S common $85.00
We can supply everything in lumber, dressed on four sides, on two edges or rough—6x6 or 6x8 rough fir, 2x4, 2x6, 2x8 or 2x10, cut in our mill, locally, out of better grade logs to your specifications.
Open Saturday All Day

ATOM LUMBER CO.
210 JOHNSON ST. WEST B EACON 2349
Evenings G arden 6012

EVANS, COLEMAN & JOHNSON BROS. LTD.

TILE IS THE MODERN FINISH
We have a wonderful selection of glazed tile for hearth, sink and bathroom. In colors that inclue blue, yellow, cream, green, black, pink and mottled.
Also a good supply of unglazed floor tile.
If It's for Building, We Have the Stocks

EVANS, COLEMAN & JOHNSON BROS. LTD.
900 WHARF STREET 3191 DOUGLAS
Beacon 3105

SOME HARD-TO-GET ITEMS
Flush plaster mold, 4c; 2x4 jamb, 16c; LP. 1x6 drop siding common, $80M; shiplap, $75M; new design casings, 1x3 LP, 6c; 1x2, 4c; 4x4 cedar gutter, 24c, rejects, 18c; ½x1⅝ S4S, suitable for lattice, LP, 3⅛c; storm sash, 1⅜, 60c ft; ¾, 50c ft.;
WALLBOARDS
4x8 Donaconna, Tentest, $2.40; Gyproc, $2; ½PV, $2.64; ½PV, $3.52; black Masonite, $4.80; Kenmore 3 ply, $1.44, 4-ply, $1.76.

DRYSDALE'S
BUILDERS' SUPPLIES
1720 Cook. Near the Ball Park. Garden 4611

R. A. GREEN LUMBER CO. LTD.
2891 DOUGLAS STREET
FOR THE BEST IN BUILDING MATERIALS
LUMBER — MILLWORK — CABINETS
G 3613 G 7614

28a BUILDING SUPPLIES

2" Galv. Down Pipe, 10-ft. lengths $1.60
2" Galv. Elbows 30c
Donnacona, sq. ft. 7½c
P.V. Hardboard, ¼", sq. ft. 11c
Unglazed Hearth Tile, sq. ft. 75c
¼" 3-Ply SOIS, sq. ft. 15c
Her-Marlite Wood Stains for Plywoods, qt. $2.20

Robert Walker & Sons Ltd.
BUILDERS' SUPPLIES
639 DAVID ST. CALL BEACON 3223

BUILDERS' SASH & DOOR LTD.

3 DAYS' DELIVERY

on window and door frames—only quality material and workmanship. Let us do your frames while you finish the roof and save delays.

INDIVIDUAL FRONT DOORS

to your own design and specification—made up expertly and promptly at reasonable prices.

3 SPECIALS 3

Basement Sash, 20½x25½, 4 lights $1.95
Barn Sash, 35"x42", 9 lights $4.95
Piano Sash or Garage Cash, 35"x29½", 1 large glass wiht 4 small lights on top $3.95

BUILDERS SASH & DOOR LIMITED
850 GARBALLY ROAD Beacon 3171

ATTENTION

CONTRACTORS AND HOME BUILDERS

STEEL SASH

Orders accepted now for Reliance Roto-Type Steel Windows. Arriving in August.

For Venetian blinds, builders' supplies, heating equipment, floor coverings, etc.

SUN RAY PRODUCTS LTD.
2811 DOUGLAS ST., BEACON 4821
Just Past the Fountain Circle

VALUE FOR YOUR BUILDING DOLLAR

$185.00 will buy all material needed for a SIDNEY ECONOMY GARAGE, delivered right on your lot, sales tax paid. All frame lumber is cut to size and rafters cut to correct pattern. This garage is 12'x20' with 7' 6" walls, 2x4 studs and rafters, 1x6 or 1x8 siding and DUROID SHINGLE ROOF. Also included—one sash, material for doors, hardware and nails. Complete except for foundation and floor. Larger or smaller sizes at proportionate prices.

TERMS CAN BE ARRANGED AS LOW AS $17 PER MONTH.

SIDNEY LUMBER LIMITED
Paint and Builders' Supply Headquarters
2333 GOVERNMENT ST. PHONE B 5187

FROM PRODUCER TO YOU

1x4 Com. flooring. Per M $91
Utility grade Sheathing. Per M $50
6-8-12" Cedar Knotty Siding.
Hardwood Flooring (Birch). Per 100 $25

SAANICH LUMBER YARDS
3041 Douglas LTD. Brentwood
Empire 3038 Keating 121M
Evenings: Garden 3508

28b CLOTHING, FURS, SHOES, ETC.

SPRING SPECIAL: NYLON DRESSES, $12.95; smartly styled, specially priced. Lady Elizabeth Shoppe 833½ Fort. Garden 3644.

28d FURNITURE

Desk, large flat top, knee hole $39.50
Oak china cabinet $27.50
Oak server with cupboards $17.50
Painted chests from $7.50
Drop-leaf table $7.50
SEED'S FURNITURE
1111 FORT ST. Empire 0622

CHESTERFIELDS RE-COVERED AND MODERNIZED
FREE ESTIMATES
HAGEL'S CHESTERFIELD HOUSE
536 Johnson Street Garden 3042

AUGUST CLEAR-OUT OF ODDS AND ENDS
IN OUR
STAPLE DEPARTMENT

10 grey all-wool blankets, 64x84 ..... $5.00
8 small mattress covers $2.95
8 satin comforters, 25% reduction.
6 double or single rayon spreads Reg. $15.50 ..... $11.50
8 all-wool bed throws $9.95
25 good quality chenille bedspreads, values to $19.90 ..... $14.75
And many other real bargains

HOME FURNITURE CO.
825 FORT STREET (Above Blanshard)
Beacon 5138

SPECIALS IN USED FURNITURE

6-Piece Walnut Bedroom Suite, like new $149.50
3-Piece Wine Velour Chesterfield like new $159.50
Walnut Dropleaf Table and four Chairs $69.50
Winnipeg Couch and Pad $14.50
Walnut Telephone Table and Chair $16.50

HOLLAND BROS. & CO.
834 FORT ST Empire 0913

THE LAST WORD IN UPHOLSTERY IS what you get when Hanley does the job! Colorful, durable fabrics; beautiful, washable plastics; none-better workmanship; 'way down prices. Free estimates. R. G. Hanley, 931 FORT. Garden 1813.

ATLAS MATTRESS SHOP. ALL TYPES of mattresses, box springs. Hollywood bed upholstering, boat cushions and nook seats. Alterations and repairs. 2714 Quadra Street at Hillside. Garden 4925.

COMPLETE FURNISHINGS, HOUSE. Washing machine, girl's bike, two dinghies. Two bait casting rods. Double and single beds with dressers. 1610 Burton.

WALNUT FINISH DOUBLE BED AND spring, excellent condition; $35 or best offer. Empire 3795.

JACK-KNIFE WALNUT DINING ROOM table; $25. Garden 9459.

DINETTE SUITE, SIX PIECES, GOOD condition, $40. Beacon 1488.

28e MUSICAL INSTRUMENTS

PIANO ACCORDION (HOHNER) 48 BASS, ivory keys, complete with case and quantity of music. $125. Phone 248R3 or seen any time at Antiques, Genoa Bay Road, Maple Bay.

CAVE PIANO STORE—SEE US FOR guaranteed used pianos. 745 View. Garden 3512.

SILVER-PLATED TRUMPET WITH CASE, $25. Beacon 3080.

UPRIGHT GRAND PIANO, EXCELLENT condition; $150. Empire 2576.

WANTED—PIANO, SMALL OR MEDIUM. Good tone essential. Box 979, Times.

48 BASS HOHNER ACCORDION; $50. 911 Collinson Street. Evenings, 5.30 to 6.30.

WANTED—PIANO, SMALL PREFERRED. Empire 7410.

28f RADIOS AND TELEVISION

SERVICE DOES NOT COST, IT PAYS!
IT PAYS TO HAVE
COAST ELECTRONICS LTD. SERVICE
1407 STORE STREET EMPIRE 3544

EXPERT RADIO REPAIRS
(PORTABLES A SPECIALTY)
KENT'S LTD.
743 FORT EMPIRE 7104

PHONOLA RADIO—PORTABLE, A.C. AND D.C., newly reconditioned, $15. Empire 6332.

28k BICYCLES AND MOTORCYCLES

BICYCLES
Just Like New
GUARANTEED 12 MONTHS
ENGLISH 3-SPEEDS $39.50
Pure Rubber Inner Tubes 26"x1⅜" 80c
BICYCLES overhauled $2.75
VICTORY CYCLE WORKS
585 JOHNSON STREET

BACK TO SCHOOL
Large selection of new and used bicycles. Trade in your old machine as part payment. Convenient terms.
ROBINSON'S
1307 BROAD EMPIRE 6212

BICYCLES, ALL SIZES, REPAIRS, WORK guaranteed at Aaronson's, 585 Johnson St.

RUDGE—MAN'S NEW, NEVER USED. Reasonable offer. Empire 8966.

It's BOB PEDEN'S LIMITED
for BICYCLES and WHEELED GOODS
First-Class Repairs
646 Johnson Street Empire 2815

BOY'S C.C.M. BALLOON-TIRE BICYCLE, good condition. Apply 1319 Government Street, Apt. 204. Call after 5.30 p.m.

BICYCLE REPAIRS. ALL WORK GUARANTEED. Bernard Ltd., 1410 Douglas. Garden 5011.

28l STOVES AND FURNACES

WOOD AND COAL FAWCETT RANGE. In good condition—highest offer. 3665 Cedar Hill Road.

OPEN TO OFFERS—ONE SAWDUST burning range and one white enamel cook stove, both in excellent condition. Beacon 1344.

FOR SALE—SUNBEAM FURNACE COMplete—18" fire box. Yours for $50.00 E 9683.

OIL TANK, STAND, PUMP. PHONE Monday, Empire 4743; eve., Empire 9582.

GURNEY ALL-ENAMEL RANGE WITH Cyclos oil burner, complete with tank and stand; $175. 1413 Store Street, week days.

A COMPLETE HEATING SERVICE AS close as your phone. Ranges, furnaces sold, serviced, repaired.
EAGLE SALES AND AGENCIES
1018 Fort Street Beacon 3923

MAYFAIR WOOD AND COAL RANGE. Cream with black trim. Also electric rangette. Both excellent condition. 2578 Blackwood.

FURNACE REPAIRING AND INSTALLATION, air conditioning. Free estimates. Hugh Neuman. Garden 2008

HEATERS, RANGES, ELECTRIC AND GAS stoves, new and used. Peden Stove Store, 723 Johnson. Empire 1451.

COTTAGE-TYPE MOFFAT ELECTRIC stove, large oven, good condition. Garden 3033.

McCLARY FURNACES, AIR CONDITIONING, repairs. Model Sheet Metal, 2010 Douglas Street. Empire 3915.

WHITE ENAMEL RANGE WITH ATtached 2-burner gas plate, $87.50. Carter's Stove Store, 820 Fort. Empire 3511.

FURNACES REPAIRED AND INSTALLED. All work guaranteed. Shaw Sheet Metal, 1317 Wharf Street. Beacon 2342.

QUEEN OIL BURNER, IN GOOD CONDITION. Cheap. Phone Empire 7246.

28m MACHINERY

RENTALS
Tractor and equipment; buzzsaw on trailer; chain saw (one-man and two-man); electric cement mixer and other machine shop equipment.
Gordon Head Machine Shop
TORQUAY DRIVE ALBION 72Y

NATIONAL SAWMILL, COMPLETE, 52" headrig trimsaw 4" steel rollers, Donkey, conveyors wood, sawdust, electric motors, chainsaw 5-bar, Continental gas motor, G.M.C., Heaps planer 6-16. All SKF bearings. Bradley & Norbury, Sidney.

28n GARDENS AND SUPPLIES

MANURE — FOR BEST RESULTS USE pulverized duck guano. Easy to apply. $1 per sack delivered (minimum two sacks). Duck Farm, Sidney 180.

28o FARM IMPLEMENTS

BARGAINS IN USED FARM EQUIPMENT
Here is one you cannot afford to miss. A model 60 Cockshutt Tractor, one 12" double plow and a 6' model 15 Cockshutt Mower on rubber tires.
This equipment is all in first-class condition. Complete outfit $995
One used Ford Dearborne 6-ft. tandem disc. Only $150
One used Massey-Harris two-furrow 15" trailing plow $100
One used Ford Dearborne 12" double plow $150
NATIONAL MOTORS LIMITED
835 VIEW STREET GARDEN 8177
DEALERS IN FORD DEARBORNE FARM EQUIPMENT

McCormick Deering Manure Spreaders
MODELS 100T AND 200T
Easy Loading - Rubber Tires - High-Speed Beaters
Available Now—Don't Wait
FARWEST MOTORS LTD
Yates at Vancouver Sts. G 8174

Attention, Contractors
CUT DOWN YOUR OVERHEAD WITH A
JOHN DEERE
4 OR 2-WHEEL TRAILER
Also MODEL MC BULLDOZERS
Peden, Goodman & McKenzie
507 CORMORANT ST. BEACON 7611

28p ANTIQUES

DE RODIL IMPORTER
HIGHEST PRICES PAID FOR FINE ANtiques, silver, furniture, etc. Garden 7514.

SYDNEY REYNOLDS LTD.
"THE QUALITY PEOPLE"
DIRECT IMPORTERS OF THE WORLD'S FINEST CHINA AND CRYSTAL
OPPOSITE EMPRESS HOTEL

28x MISCELLANEOUS FOR SALE

PHOTOGRAPHIC EQUIPMENT, INCLUDING cameras, spots, booms, contact printer, etc. G 6532, business hours.

12 NEW HAMPSHIRE PULLETS—8 WEEKS old—Make good family layers. G 9148.

ONE LARGE SIZE WARDROBE TRUNK; 4 drawers, 6 hangers, shoe compartment, excellent condition. $85. Phone G 6811.

HOUSEHOLD FURNISHINGS, MOFFAT gas range, British India carpet, oak dining suite, etc. 2163 Guernsey.

IN TUNE WITH THE TIMES

By TOMMIE WALTERS

Of late we have become accustomed to reading newspaper accounts of trials in which people—sometimes distinguished in the public life of their countries—are accused of treason. There has been a marked difference in the procedure of these trials, depending on where they were conducted, and conjecture about the methods of trial has often aroused far more interest than the alleged crimes. Tonight at 6, on a BBC-transcribed program entitled **"Treason on Trial," Jennifer Wayne,** producer and writer, examines four headline cases—two of them in Communist countries and two in the west.

• • •

From the U.S.S.R. there is a description of the trial of **Bukharin** in 1938, and from Hungary the case of **Cardinal Mindszenty** in 1949, both men having been charged with various crimes against the state. The English trial is that of **Dr. Klaus Fuchs,** who in 1950 admitted giving away atom secrets to the U.S.S.R. American procedure is represented by the case of **Alger Hiss,** indicted for perjury in 1948. At the time the program was produced the **Hiss** case was still sub judice. He was later convicted and is now in jail. The program does not concern itself with the guilt or innocence of the accused, but solely with the judicial methods by which they were tried. **"Treason on Trial"** will be aired over CBR.

• • •

SAVING ON THE FAMILY BUDGET . . . Now there is something! How to balance the family books without too much cooking—and, for that matter, without ruining the victuals. **Ted Pearce** of Vancouver has written a series of "thrift" programs in the **"Radio Cartoon"** style, designed to help out with this almost universal problem, and which will be aired during the next few months on the Trans-Canada network. The first of the series is booked for tonight at 9.45 over CBR. With **Pearce** on each show will be balladeer **Ed. McCurdy,** who is revisiting his old haunts on the west coast. Producer **Ross McLean** describes the format as "whimsical"—which is not surprising in view of the subject.

• • •

CJVI has complete arrangements to broadcast the **All-Star Lacrosse** game tonight from Memorial Arena, commencing at 9 until conclusion. All proceeds from this game will go into the **Injured Players' Fund.** It's almost sure to be a sell-out with Vancouver Island all-stars meeting a similar aggregation from the mainland, so if you are unlucky enough to miss out on a ticket we suggest you tune in for **Ted Reynolds'** account of the game, and send your donations to fund manager **Ralph Baker,** 120 Cadillac Avenue, Victoria. **Times'** staffers **Jim McKeachie** and **Lance Whittaker** will be on hand as usual for the bull sessions between periods.

• • •

TONIGHT ALSO . . . Soprano **Lois Hunt** makes her first appearance on **"Voice of Firestone"** at 5.30 over KOMO. **"Romance"** at 6 on KIRO features **Jack London's** short story, "The Marriage of Lit-Lit." **"Music Hall Varieties"** at 6.30 on CJVI. Pianist **Leo Litwin** will be soloist on the **"Boston Pops"** program at 7 over KOMO. **"Pacific Pianoforte"** at 7.30 on CBR. **"Railroad Hour"** at 8.30 on KOMO. **Nelson Eddy** on the **"Telephone Hour"** at 9 over KOMO. **Tony Stecheson,** a troubador with a guitar, returns to the air with a 15-minute program of romantic songs at 9.30 over CBR.

Radio times and programs are furnished by stations and networks and are subject to last minute changes. The Times assumes no responsibility for inaccurate listings.

MONDAY NIGHT PROGRAMS

Time	CKDA	CJVI	CBR	KIRO	KOMO	KJR	KVI	CJOR	CKWX
5.00	News; Roundup	Six-for One	Commentary	Edward R. Murrow	Note by Note	John and Sparky	Mert's Adventures	Easy Listening	Singing Marshal
5.15	Musical Roundup	Six-for-One	Alberta Pipeline	Clifford and Clark	News	John and Sparky	Mert's Adventures	Race Hi-lites	Singing Marshal
5.30	Musical Roundup	Bing Crosby	Songs and Singers	World Today	Firestone	Chet Huntley	Singing Marshal	Easy Listening	Jimmy Allan
5.45	Town Crier	Newscast	Young Man's Song	News	Firestone	Scandinavian Hour	Singing Marshal	Easy Listening	Who Am I
6.00	News; Scrapbook	Announce Champ.	Treason on Trial	Romance	Quote and Unquote	News	Gabriel Heater	Easy Listening	News, Sports
6.15	Tippy's Scrapbook	Announce Champ.	Treason on Trial	Romance	Crackerbarrel	News	Newsreel	Easy Listening	Bob White Show
6.30	Tippy's Scrapbook	Music Hall Var.	Treason on Trial	Meet Millie	H'wood Varieties	Bob Garred	Answer Man	Easy Listening	Bob White Show
6.45	Sammy Kaye	Music Hall Var.	Treason on Trial	Meet Millie	H'wood Varieties	Elmer Davis	News	Easy Listening	Bob White Show
7.00	News; Cash Clues	News	News	Nat. Nightmare	Boston Pops	The Lone Ranger	Bobby Benson	Opportunity Knocks	News
7.15	Cash Clues	Bedtime Story	News Round-up	Nat. Nightmare	Boston Pops	The Lone Ranger	Bobby Benson	Opportunity Knocks	Dick Haymes
7.30	Living Design	Dom. Magazine	Pacific Pianoforte	Orch.	Boston Pops	Homicide Man	Cisco Kid	Dominion Magazine	Peggy Brooks
7.45	Living Design	Dom. Magazine	Pacific Pianoforte	Orch.	Boston Pops	Homicide Man	Cisco Kid	Dominion Magazine	Freddy Martin
8.00	News of the Times	Newscast	Orchestra	World Tonight	One Man's Family	News, Waner	Let George Do It	News, Comment	D'Arcy Marsh
8.15	Tel-Opinion	Toe Tap Time	Orchestra	Orch.	News of the World	Art Waner	Let George Do It	Race Hi-lites	Cecil Solly
8.30	Reginald Stone	Sport Roundup	Manitoba Music	Herb Shriner	Railroad Hour	Henry J. Taylor	Under Arrest	Sports Roundup	Easy Street
8.45	Reginald Stone	Sport Roundup	Manitoba Music	Herb Shriner	Railroad Hour	Commerce Reports	Under Arrest	Sports Roundup	Easy Street
9.00	News Chest	Waltz Time	Summer Fallow	How To	Telephone Hour	Ghost Stories	Glenn Hardy	Western Melodies	Easy Street
9.15	Treasure Chest	Waltz Time	Summer Fallow	How To	Telephone Hour	Ghost Stories	Fulton Lewis Jr.	Western Melodies	Easy Street
9.30	Treasure Chest	Star Lacrosse	Troubador Tony	Robt. Q. Waxw'ks	Robin Flynn	News	Could This Be You	Monty's Music	20 Questions
9.45	Treasure Chest	Star Lacrosse	Radio Cartoons	Robt. Q. Waxw'ks	Stars Sing	Ted Malone	Could This Be You	Bing Sings	20 Question
10.00	News, Sanctum	Star Lacrosse	News	World Final	News	News	I Love A Mystery	News	News
10.15	Spinner Sanctum	Star Lacrosse	Let's Find Out	Swap 'n' Shop	News	Dance Time	Frank Edwards	Race Hi-lites	Weaver of Dreams
10.30	Spinner Sanctum	Newscast	Don't Destroy	Swap 'n' Shop	Nation's Capital	Dance Time	Chuckwagon Jamb.	Race Hi-lites	At Close of Day
10.45	Sanctum and Sports	Lionel Barrymore	Ed. McCurdy	Swap 'n Shop	Graham Reports	Dance Time	Chuckwagon Jamb.	News; Vic Waters	Chapel of Chimes
11.00	News; Sanctum	Dillabough Delivers	U.N. Today	Texas Jim Lewis	News	Dance Time	Chuckwagon Jamb.	Who Beat Who?	News
11.15	Spinner Sanctum	Dillabough Delivers	Hot Air	Texas Jim Lewis	Orchestra	Dance Time	Chuckwagon Jamb.	Vic Waters' Show	Bill Ward's Doghouse
11.30	Spinner Sanctum	Dillabough Delivers	Hot Air	Texas Jim Lewis	It's Time to Dream	Dance Time	Chuckwagon Jamb.	Vic Waters' Show	Bill Ward's Doghouse
11.45	Spinner Sanctum	Dillabough Delivers	Hot Air	News for Alaska	News	Dance Time	Chuckwagon Jamb.	Vic Waters' Show	Bill Ward's Doghouse

TUESDAY PROGRAMS

Time	CKDA	CJVI	CBR	KIRO	KOMO	KJR	KVI	CJOR	CKWX
8.00	News and Sports	Newscast	News; Bill Good	Morning Swap	News	Breakfast Club	Cecil Brown	News	News and Markets
8.15	Dave Hill Show	Music of the Waltz	Breakfast Club	News	Breakfast Fracas	Breakfast Club	News	Time 'n' Tunes	Bob's Inn
8.30	Dave Hill Show	Music of the Waltz	Breakfast Club	Grand Slam	Jack Berch	Breakfast Club	Haven of Rest	Billy Browne	Bob's Inn
8.45	Roving Reporter	Music of the Waltz	Anything Goes	Rosemary	Dave Garroway	Breakfast Club	Haven of Rest	Billy Browne	Bob's Inn
9.00	News, Lombardo	Newscast	B.B.C. News	Wendy Warren	News	News	Breakfast Gang	Billy Browne	News
9.15	Guy Lombardo	Music for Tuesday	Aunt Lucy	Aunt Jenny	Katherine Wise	Ann Sterling	Music	Billy Browne	Music Means Money
9.30	Housewives Holiday	Church in Wildwood	Laura Limited	Helen Trent	Margaret Melby	Variety Time	Tell Your Neighbor	Man in the House	Home Harmonies
9.45	Housewives Holiday	Song Shop	Music Appointment	Our Gal Sunday	Ruth and Dick	Variety Time	Music	Man in the House	Modern Kitchen
10.00	News, Lady	Six-for-One	Morning Visit	Big Sister	Ruth and Dick	Lone Journey	Glenn Hardy	Hilda Browne	News
10.15	Lucky Lady	Six-for-One	Strike It Rich	Ma Perkins	Garden Guide	News Headlines	Tello-Test	Hilda Browne	Bob White
10.30	Lucky Lady	Newscast	Strike It Rich	Dr. Malone	Break the Bank	My True Story	Radio Journal	Town Crier	Bob White
10.45	Lucky Lady	Women's Page	Waltz Invitation	Guiding Light	Break the Bank	My True Story	Garden Guide	News	Start An Argument
11.00	News, Listening	News	A Man: His Music	Mrs. Burton	Double or Nothing	Betty Crocker	Ladies Fair	Freddie Martin	News and Hits
11.15	Lucky Listening	World Music	A Man: His Music	Perry Mason	Double or Nothing	Evelyn Winters	All-Star Ball	Freddie Martin	Today's Hits
11.30	Lucky Listening	Start Argument	A Man: His Music	Nora Drake	Like a Millionaire	When Girl Marries	All-Star Ball	Passin' the Buck	Perry Mason
11.45	Lucky Listening	Picadilly Parade	A Man; His Music	Brighter Day	Like a Millionaire	Sheelah Carter	All-Star Ball	Passin' the Buck	Guiding Light
12.00	News; Bing Crosby	News, Parade	A Man: His Music	News	Life can be Beautiful	News	All-Star Ball	News, Racing	News
12.15	Bing Crosby Show	Picadilly Parade	News; Showcase	Cecil Solly	News	Bill Moshier	All-Star Ball	Kiddies Karnival	Ken Hughes Show
12.30	News; Bing Crosby	News	Farm Broadcast	Maury's Turntable	Pepper Young	Modern Romances	All-Star Ball	Kiddies Karnival	News; Ken Hughes
12.45	Bing Crosby Show	Memory Time	Farm Broadcast	Maury's Turntable	Right to Happiness	David Amity	All-Star Ball	News; World Today	Ken Hughes Show
1.00	News of the Times	News	The Concert Hour	Hilltop House	Backstage Wife	Music in Air	Jack Kirkwood Show	Matinee Melodies	News
1.15	Ed Farey Show	Club Diary	The Concert Hour	Kings Row	Stella Dallas	Music in the Air	Jack Kirkwood Show	Matinee Melodies	Ma Perkins
1.30	Ed Farey Show	Six for One	The Concert Hour	Housewives Prot.	Widder Brown	Perfect Husband	Double or Nothing	Double, Nothing	Big Sister
1.45	Ed Farey Show	Six-for-One	The Concert Hour	Housewives Prot.	Woman in House	Perfect Husband	Double or Nothing	Double, Nothing	Dr. Malone
2.00	News; Lost, Found	News, Harmonies	Easy Listening	Housewives Inc.	Plain Bill	Ann Sterling	News	Take It Easy	Red, White and Blue
2.15	Ed Farey Show	Southland Sing	Easy Listening	Housewives Inc.	Fron. Page Farrell	Ann Sterling	United Nations	Take It Easy	Red, White and Blue
2.30	Ed Farey Show	Southland Sing	Musical Program	Arthur Godfrey	Lorenzo Jones	Mary M. McBride	Matinee Musical	Take It Easy	Pick the Hits
2.45	Ed Farey Show	Walter's Waxworks	Allison Grant	Arthur Godfrey	Bob and Ray	Mary M. McBride	Baseball	Take It Easy	Pick the Hits
3.00	Swap and Shop	Walter's Waxworks	Brave Voyage	Arthur Godfrey	Welcome Traveler	Today's World	Baseball	Take It Easy	News
3.15	News; Swap Shop	Walter's Wavworks	Western Five	Arthur Godfrey	Welcome Traveler	Altar Bound	Baseball	Take It Easy	Will Reeder
3.30	Vacation Time	Walter's Waxworks	Listener's Choice	Arthur Godfrey	Aunt Mary	Neighbor's Voice	Baseball	Widder Brown	Cal George
3.45	Vacation Time	Walter's Waxworks	Listener's Choice	Arthur Godfrey	Eve Young Songs	Airy Notes	Baseball	Second Spring	Cal. George
4.00	News; Jo-Jo	Walter's Waxworks	Sunshine Society	Curt Massey	Chas. Magnante	Afternoon Session	Fulton Lewis	Mostly Music	News
4.15	Jo-Jo	Walter's Waxworks	Sunshine Society	Strike It Rich	Road of Life	Afternoon Session	Frank Hemingway	Mostly Music	Cal. George Show
4.30	Kiddie Kapers	Walter's Wax Works	Tall Tales	Strike It Rich	Linda's First Love	Women's Page	Behind the Story	Mostly Music	Cal. George Show
4.45	Kiddie Kapers	Walter's Wax Works	Music for Jr.	Clifford and Clark	Dr. Paul	Bob Eberly	Sam Hayes	Mostly Music	Star Time

"NEWS OF THE TIMES" PRESENTED TWICE DAILY . . . At 1.00 p.m. and 8.00 p.m.—C K D A

28x MISCELLANEOUS FOR SALE

WALNUT SINGLE BED, COMPLETE with spring and cotton mattress, $35; dresser, $20; lady's bicycle, $10. Apply 315 Beechwood.

FOR SALE—6 x 8 BEAMS. APPLY 1346 Sussex Street. Empire 7610.

DAMASK TABLECLOTH WITH SIX matching serviettes. Garden 4420.

100 LAWN MOWERS! ALL SHARP AND reconditioned. Don't wait; pick one now while they last. Reed's Shaw Repairs, 1053 View.

COMMERCIAL PEAT, FOR GREENhouses and soil building. Any quantity. Colquitz 271-R.

ENTIRE CONTENTS OF FIVE-ROOM bungalow for sale. E 1419, 2526 Vancouver Street, after 10 a.m.

OXY-ACETYLENE GAUGES FOR LIGHT burning and welding, $25. Day G 0624, evenings B 2882.

FOR SALE—BASSINETTE, LIKE NEW. Wanted, a playpen in good condition. Empire 5209.

OIL RANGES—New and used.
WOOD, COAL RANGES, New and used.
CYCLOS and KEMAC OIL BURNERS.
C. TAYLER HOME APPLIANCE CO.
1436 Government at Cormorant E 3281

JUST ARRIVED
NEW INTERNATIONAL HARVESTER REFRIGERATORS AND FREEZERS
C. Tayler Home Appliance Co.
1436 Govt. at Cormorant E 3281

EIGHT PLACE SETTINGS ROGERS triple-plate, in chest, unused. Will sacrifice. Box 834, Times.

LADIES—2½-YARD SUIT LENGTHS OF imported British woollens, also gabardines. Reasonably priced to close an estate. May be seen at Stearn's Tailor Shop, Fort St. (above Welch's).

COMPLETE LOGGING OUTFIT CONSISTing of T.D. 14A cat, almost new; 2 donkeys and rigging; 2 trucks and trailers. One and a half million feet of felled and bucked timber; booming winch; boring machine, etc. Price $60,000. Apply to T. J. Boyles, P.O. Box 9, Cobble Hill. Colquitz 99 X.

DON'T RAKE LEAVES AND GRASS CUTtings. Sweep them up with a lawn and leaf sweeper from
POWER MOWER SALES & SERVICE
712 Humboldt St. Beacon 6513

BOAT COVERS, LAUNCH HOODS, SAILS and tarpaulins, in stock and to order. F. Jeune & Bro. Ltd., 570 Johnson St. G 4632.

COLEMAN PICNIC AND CAMPING supplies. Burnside Hardware. Empire 2313.

12-GAUGE PUMP GUN, WINCHESTER, model 97, and 38-calibre special revolver. Garden 1549, 12 to 1.30 p.m.

OLD-FASHIONED DRESSER AND WASHstand with marble top. Good condition. What offers? Phone Empire 7256

CRESS CORN SALVE—FOR SURE RElief. Your druggist sells Cress.

A VERY GOOD PAIR OF SKIS WITH poles, $10. 3175 Somerset Street.

NEW BABEE TENDA FOR SALE. 3707 Richmond Avenue.

FREE FILL. EMPIRE 8757.

FOR RUBBER STAMPS DIGGON'S

29 WANTED MISCELLANEOUS

WANTED—PIANO, COTTAGE OR SMALL size, in good condition. Belmont 19 L, after 5 p.m.

A CHILD'S TRICYCLE PEDAL. PHONE Garden 7061.

WANTED—PLAYER-PIANO, STATE PRICE. Box 303, Times.

OLD BICYCLES AND PARTS ARE WORTH money at 585 Johnson Street.

THE SALVATION ARMY SOCIAL SERVICE Dept. urgently requires clothing, bedding, furniture and salvage. Call Garden 7613 for van to call.

29 WANTED MISCELLANEOUS

WE BUY ESTATES OF JEWELRY AND antiques, etc. K. A. McLeod Co. Ltd., The Old Gold Shop, 1111 Douglas. Garden 3724.

RAGS, OLD CLOTHING BOUGHT — ANY quantity. Also metals. Good prices. Island Junk Co. Empire 0343 day or night.

WANTED—USED FURNITURE. RELIABLE Furniture, 541 Johnson. Empire 6714.

WANTED—USED FURNITURE. HOLLAND Bros. & Company. Empire 0913.

WANTED — GOOD USED FURNITURE. Seeds', 1111 Fort Street. Empire 0622.

FURNITURE WANTED
Wally Gray will buy your USED FURNITURE for spot cash at the highest prices. Why take less? Thanks, folks, for phoning between 9 and 10 a.m. It enables us to give you prompt appraisals. Garden 4913.

31a POULTRY, HATCHING EGGS, ETC.

OWING TO SICKNESS, MUST SELL 300 ready-to-lay Leghorn pullets, $2.50 each or take the flock 15 per cent off. Also 35 Hampshire and Leghorn cross. All healthy birds. Phone 72Y Cobble Hill.

31b HORSES

TWO GREY SADDLE HORSES, ONE dapple; can be seen after 7 p.m., at Kent's, Torquay Drive. Garden 6589.

31c CATTLE

FOR THE SHOW RING—HALTERS AND leads for cattle and horses. New and used saddlery always in stock. Inspection invited. R. Shanks & Sons, Douglas Street just above the Fountain Circle.

SEVEN COWS FOR SALE — APPLY K. Jensen, R.R. 2, Victoria, Saseenos, Sooke Road.

GOOD MILKING FIVE-YEAR-OLD JERsey cow for sale; $200. Oldfield. Col. 25F.

31f DOGS

ST. BERNARD PUPPIES, REGISTERED. Beautiful specimens. Reasonable. Prices, details together with many charming pictures of our stock free upon request. Manitou Kennels, Watrous, Sask.

LITTLE WHITE DOG WITH TAN EARS, tan spot on its forehead; answers to the name of Mickey. About 7 months old. Empire 7290.

31l CAGE BIRDS AND AVIARIES

TWENTY BABY BUDGIES, TALKING strain, good variety of colors, $5 each. Phone Garden 0985.

34 HOTELS

HOTEL SHERWOOD
RESIDENTIAL AND TRANSIENT, CENtral location, H. and C. water, also H.K.R., daily, weekly, monthly rate. 723 Yates St. Garden 0148.

IT TAKES NO TIME TO PLACE A TIMES Classified Ad. Our ad-takers give you quick, expert and courteous service. Phone Beacon 3131.

CRAIGDARROCH GUEST HOUSE, SINGLE and double rooms. Beacon 6441.

NEW ENGLAND HOTEL—ROOMS DAY OR week. Reasonable. 1312 Government.

RITZ HOTEL
710 FORT STREET
In the centre of town. Comfortable rooms with hot and cold water. Steam heat. Elevator service and light housekeeping privileges. All furnished apartment with electric ranges and refrigerators. Reasonable weekly rates. Transient or permanent.
EMPIRE 1023

ABERDEEN HOTEL
Attractive, quiet surroundings.
Hot and cold water in every room.
Close in. Dining-room
941 McCLURE STREET Garden 3742

34a SUMMER RESORTS

MODERN TRAILER PARK, $1 DAILY, $20 monthly. Colwood Motor Court, 670 Island Highway, Langford.

Television Monday

STATION KING—TV, SEATTLE

4.30	Space Cadet	7.25	Stop Music
4.45	Birthday Club	8.00	Show Goes On
5.00	Howdy Doody	8.30	Gene Autry
5.30	T.B.A.	9.00	World Today
5.35	Time for Beany	9.10	Sport Schol.
5.50	Steve Allen	9.25	Strange S'ems
6.40	Ind. Parade	9.45	Wrestling
6.55	You Asked It	10.45	Fight of Wk
		11.45	Nikhtcap Fin'l

34a SUMMER RESORTS

THE PERFECT HOLIDAY
At an internationally famous beauty spot in a lovely Inn, built in 1948. Food admittedly unsurpassed on the island. Swimming off our private float. Rowboats. Picnic and moonlight cruises among the islands. Shuffleboard, deck tennis, outside checkers. Golf course at Duncan. Moderate rates.
MAPLE INN - DUNCAN, V.I.
Under New Management
Licensed Premises Attached. Phone 233 LI
The District Rendezvous for Evening Diners

35 ROOM AND BOARD

YOUNG COUPLE WOULD LIKE TO board two young men, to share room, twin beds; full board; $50 per month. B 4040.

ROOM AND BOARD FOR TWO YOUNG men, in Fairfield district. Garden 6954.

JAMES BAY HOTEL
A YEAR ROUND HOME FOR PERMANent residents. We do not alter the rates or move our permanent guests during the tourist season. First-class meals are served in a lovely dining room. Every room is warm and equipped with hot and cold water and a telephone. Low weekly all inclusive rates. A few vacancies available September 1, 1951.
270 Government St. Phone Garden 7151

BEST OF MEALS WITH CONGENIAL living for young businessman, separate shower, automatic laundry. 1544 Bank St. G 5024.

CRAIGMYLE — 1037 CRAIGDARROCH. Attractive rates for business persons. Mrs. Gannon, Garden 8457 for appointment.

BOARD AND ROOM FOR WORKING MEN, private home, laundry included. 359 Ker Ave., Beacon 2938.

IN PRIVATE HOME, WOULD SUIT TWO nurses or business girls, large room with twin beds; Jubilee district. E 3416.

A QUIET HOME FOR OLDER MEN. $12 weekly. 204 Government.

36 ROOM AND BOARD WANTED

QUIET NEWSPAPERMAN WANTS ROOM, meals arranged to convenience, in congenial private home. Box 793, Times.

WANTED—TWO-ROOM SUITE, PREFERably in Fairfield. Business girl. Box 141, Times.

37 ROOMS TO RENT FURNISHED

ALL THE ADVANTAGES OF AN APARTment at very low cost. Double and single large attractive newly-furnished bed-sitting rooms. Especially arranged for women only. Special kitchens, bathrooms, etc. 1005 Pemberton Road, after 6 p.m. and Saturdays.

SMALL SLEEPING ROOM FOR QUIET person, $9 month. 968 Balmoral Road.

CRAIGDARROCH GUEST HOUSE, 1048 Craigdarroch. Accommodation business or professional men. Beacon 6441.

38 HOUSEKEEPING ROOMS TO RENT, FURNISHED

GROUND FLOOR, NICELY FURNISHED room. Empire 6823. 243 Kingston.

LIGHT HOUSEKEEPING ROOM, LINEN and dishes. Nice location. Garden 2175.

REASONABLE, VACANCY. GAS, EVERYthing supplied. Adults. 1250 Johnson.

LARGE ROOM, OVERLOOKING BEACON Hill Park, suitable for business or retired couple. 108 Douglas.

38 HOUSEKEEPING ROOMS TO RENT, FURNISHED

ATTRACTIVELY FURNISHED ROOM, everything found; near Central Park. Garden 7715.

TOURISTS — LOVELY, QUIET L.H.K., reasonable daily or weekly. 1215 Hillside. Empire 8165.

LARGE H.K.R., GAS, HOT WATER, main floor. Lady preferred. 435 Vancouver St. Apply between 2 and 5 p.m.

NEWLY DECORATED L.H.K., MEN ONLY. Central. 1020 Johnson Street.

L.H.K. ROOM, $6 PER WEEK. EMPIRE 4044.

REASONABLE—VACANCY. CLEAN, QUIET. Everything supplied. Gas. Adults. 1250 Johnson.

TWO LIGHT HOUSEKEEPING ROOMS, everything found. Empire 6675.

LARGE H.K. ROOM NEAR NADEN, adults. 1328 Esquimalt Road, B 3096.

ATTRACTIVELY FURNISHED ROOM, everything found; near Central Park. Garden 7715, evenings and Sunday call Empire 6333.

38a HOUSEKEEPING ROOMS TO RENT, UNFURNISHED

LIGHT HOUSEKEEPING ROOM, CLEAN, modern, 2-burner gas grill; everything supplied; one-minute walk to Parliament Buildings. Gentlemen preferred. Reasonabe. This won't last. 427 Govt. St.

FAIRFIELD—DAILY OR WEEKLY. SElect large rooms and kitchenettes. One block to sea and park, 5 minutes to city centre. 99 Wellington.

40 FLATS AND APARTMENTS TO RENT, FURNISHED

ONE NICE ROOM AND CABINETTE KITchen, heat, light and water, rangette, sink, hot and cold water; business couple; $35. Empire 4470.

LARGE, BRIGHT, BED-SITTING-ROOM with fireplace, separate kitchenette; quiet home for couple; $37.50. G 4489. 1009 Chamberlain Street.

TWO-ROOM SUITE, ESQUIMALT ROAD, heat, light, sink, hot and cold water, rangette; business couple preferred; $35. Empire 4470.

TWO-ROOMED FURNISHED SUITE, NEWly decorated; sink. For full particulars phone Beacon 2859 or apply 631 Head Street, Esquimalt.

BED-SITTING ROOM, CABINET KITchen, sink, hot and cold water, rangette, heat and light, electricity for cooking supplied, $37.50. Business couple. E 4470.

AVAILABLE SEPT. 1—FURNISHED TWO-room suite. Garage. Business people. E 4701. 79 Cadillac.

BUSINESS WOMAN WILL SHARE WITH lady three-room self-contained apartment, $50; well furnished, desirably situated. References. Box 310, Times.

3-ROOM SUITE WITH BATH, GAS range. Working couple. 916 Caledonia.

BUSINESS WOMAN WILL SHARE HER apartment with another respectable business woman. Phone G 5024.

ACCOMMODATION OF ALL TYPES FOR ALL PURSES. OUR FRIENDLY SERVICE WILL SAVE YOU TIME AND ENERGY. RENTALS UNLIMITED, 1216 BROAD.

FOR EFFICIENT SERVICE AND RELIable tenants list your vacancies with C. N. Montague Co., Ltd., 1028 Blanshard at Fort. Garden 9318. Empire 5967.

TOURISTS — FOR BALANCE OF JULY, self-contained suite, accommodate 4-6 people. Beacon 1602, evenings after 7.

SMALL SUITE AVAILABLE. 305 Windermere Place. Empire 3642, before 8 p.m.

40a FLATS AND APARTMENTS

BUSINESS COUPLE REQUIRE SELF-CONtained apartment near town from Oct. 11. Will renovate. Box 344, Times.

TWO-ROOM DOWNTOWN SUITE, SUITable for quiet business girl. Dover Apartments, 644 Cormorant. B 2774.

SELF-CONTAINED 3 ROOMS AND BATHroom. 251 Cook, apply Suite 3.

AVAILABLE SEPT. 1 — THREE-ROOM, self-contained suite. Adults only. $40. B 5795 evenings.

2 ROOMS, LIGHT, WATER, $20.25 month. 867 Viewfield, No. 10.

40a FLATS AND APARTMENTS TO RENT, UNFURNISHED

LOVELY, THREE-ROOMED APARTMENT, self-contained, electric stove, refrigerator, in beautiful Fairfield district. For inspection call at Suite 1, 127 Howe St. any evening between 5.30 and 10.30.

JEEVES BROS. TRANSFER & STORAGE. LOCAL and LONG-DISTANCE HAULING
Packing, Crating and Shipping
LIFT VAN SERVICE to VANCOUVER
EMPIRE 9832

TWO BACHELOR SUITES FOR RENT, heat and hot water supplied. Electric stoves and fridges, Bendix washer and drier. Lovely surroundings. Walking distance to town. Phone Garden 4534.

TWO 2-ROOM UNFURNISHED APARTments; one large, furnished light housekeeping room. Children welcome. Reasonable rent. Beacon 1033.

ALL TYPES OF ACCOMMODATION. RENTALS UNLIMITED 1216 BROAD

FURNISHED HOUSEKEEPING SUITE, all found, by gentleman. July and August. Full particulars to Box 942, Times.

FURNISHED SELF-CONTAINED SUITE, suitable lady; Jubilee district preferred. Box 722, Times.

41a FLATS AND APARTMENTS WANTED, UNFURNISHED

OAK BAY FIREMAN, WIFE AND SIX-month-old baby, require four-room unfurnished apartment by October 1. Rental not over $50. Must be in Oak Bay. Box 331, Times.

42a HOUSES TO RENT, UNFURNISHED

K. & S.

BEAUTIFUL DE LUXE HOME IN OAK BAY FOR RENT

A modern, well-equipped, luxurious home, PARTLY FURNISHED! Living room, dining room, kitchen with electric range and refrigerator; master bedroom, 4-piece tile bathroom, guest room with bath, all on main floor. Basement has a furnace with automatic heat, BENDIX WASHER, too. Second floor has two bedrooms, sunroom and a 2-piece washroom. Magnificent view of Olympics, situated on a lovely landscaped garden. On lease, NOW ONLY $200 PER MONTH.
Apply Rentals Dept.

KER & STEPHENSON LTD.
909 GOVERNMENT STREET
Garden 4127, Day or Night

FOUR-ROOM DUPLEX, $55 INCLUDING heat and water. Christians preferred. Adults. Colquitz 350R.

43 HOUSES WANTED TO RENT, FURNISHED

WANTED, OCTOBER 1, FOR 12 MONTHS —Partly furnished house or apartment; two adults. References. Box 907 Times.

NAVAL COMMANDER AND FAMILY REquire fully furnished house, three or four bedrooms. October 15 to June 30, 1952. Must have garden and near bus. Call G 8966, evenings.

43b HOUSES WANTED TO RENT, FURNISHED OR UNFURNISHED

WANTED TO RENT—LARGE HOUSE, OR would take care of house; able to redecorate and make minor repairs. Two small children. 668 Beacon Street.

44 HALLS, STORES AND OFFICES TO RENT

DO YOU WANT OFFICE SPACE? WE have various walk-up offices in all parts of city; all sizes and all reasonable rentals. Apply Rentals Department, Ker & Stephenson, Ltd., 909 Government Street. G 4127.

STORE WITH BASEMENT TO RENT. Apply 2010 Douglas St.

44 HALLS, STORES AND OFFICES TO RENT

HALL FOR RENT. GOOD KITCHEN, piano. Weddings, teas, lodge meetings. Empire 8467.

PART OF MODERN OFFICE, FURNISHED, central. Elevator. $15 monthly. Empire 2144, Garden 6731.

45 MISCELLANEOUS TO RENT

ESQUIMALT COMMUNITY CLUB HALL. All facilities. Phone Garden 5794.

SIROCCO BALLROOM
SPACE AVAILABLE
Suitable for merchandise display, club meetings, sales conventions, banquets, weddings, parties, concerts, dances. Reasonable rates.
EMPIRE 9221

47 CARS FOR SALE

1949 METEOR CUSTOM SEDAN. GOOD condition throughout, many extras including Northern springs and shocks. Outstanding value at $1,695. 1153 Pandora Ave.

1946 BUICK SEDANETTE, RADIO AND air conditioning, 5 new tires. Will sacrifice for $1,450. Garden 9624, Beacon 4648.

1936 FORD SEDAN—BEST BUY IN TOWN. We give terms if required. Full price only $195. Sangster's Veteran Auto Mart Ltd., 1824 Quadra, Beacon 3213.

1951 FORD DE LUXE CAR WON FROM Derby. For sale, highest offer. 3665 Cedar Hill Road.

1936 DODGE SEDAN, RADIO, HEATER. Best offer. Phone Garden 0819, 267 Regina.

1941 MERCURY CONVERTIBLE 5-PASS. coupe, in good order throughout. Radio, heater, etc. Buy this car and get a nice sun tan before too late, $1,100. Oldfield, Colquitz 25F.

1929 WHIPPET SEDAN, GOOD TIRES, body. Very good transportation. $60. Beacon 7197.

1950 EXCELSIOR 1-CYLINDER, AS NEW with small sidecar. Cash $250 or trade for anything useful. K-M Auto Sales, 1101 Yates at Cook. Beacon 5822.

1941 HUDSON 6 SEDAN, 44,000 MILES. Heater. 744 Caledonia Ave.

1941 PLYMOUTH SEDAN, "A"-ONE CONdition, $975. 1950 Vanguard station wagon, 4,000 miles, like new, $1,875. 1949 Ford sedan, white-wall tires, only 19,000 miles, what offers? 1941 Ford super de luxe sedan, "A"-one condition. Saunders & Hitchman. Beacon 4594. 2554 Cadboro Bay Road.

FOR SALE—1947 MERCURY, THREE-TON truck with under hoist and deck; also equipped with water tank road spray outfit. Working on Government job with good pay. Price, $1,675. Terms. Phone Beacon 2221.

1950 CARS AT WHOLESALE PRICES AT Wilson's.

1936 AUSTIN DE LUXE COACH—ENGINE overhauled recently. Two-toned paint. Smart appearance. Bargain at $295. See at 2617 Belmont Avenue.

1936 DODGE 4-PASSENGER COUPE. Good condition, accept '28 model as part payment. Write I. S. McArthur, R.R. 2, Victoria.

1815 DOUGLAS STREET. AUTO INSURance well written at low rates. Hawkes Foster Ltd. (Harry Foster, manager). Day or night. Beacon 2101.

1946 FORD SUPER DE LUXE SEDAN, A 1 condition; new tires by original owner. Garden 8208. 60 Sims Avenue.

1950 MERCURY THREE-TON—HOIST AND gravel body, as new, $2,250. Take car in trade and terms. Garden 2511.

1947 BUICK CONVERTIBLE. ORIGINAL grey finish, as new, fully equipped. Trade and terms. Empire 4511.

1947 DODGE 7-PASSENGER, FLUID drive sedan, in good condition, excellent tires, $1,075. Garden 5564.

1947 MERCURY DE LUXE FIVE-PASS. coupe; will trade for older-model car as down payment. Garden 4292.

1949 DODGE SUPER DE LUXE SEDAN. One owner. Low mileage. Heater. $1,900. Empire 5680.

CASH! — IMMEDIATELY FOR GOOD clean cars. Royal Auto Sales.

CHRYSLER WINDSOR SEDAN, 1946 MOdel. In excellent condition. Beacon 3756.

1940 AND EARLIER CARS AT WHOLEsale prices at Wilson's.

10,000 MILES ON THIS 1949 CHRYSLER Windsor sedan. Has automatic drive, custom radio and air-conditioner. One owner since new. Will accept older car in trade. Terms to responsible party. Phone Empire 8371.

1938 FORD TUDOR, NEW PAINT JOB, two new tires, good running order; $500 cash. Empire 6607.

1940 PONTIAC FIVE-PASSENGER COUPE, good condition throughout. 3901 Braefoot Road.

1940 BUICK SEDAN SPECIAL, FOUR NEW tires, complete overhaul. Owner leaving town, must sell. 582 Hillside Ave. B 2230.

REAL-VALUE BUYING MAKE DREAMS COME TRUE, FOR YOUR TOMORROWS HERE'S A BUY FOR YOU

'40 Studebaker Coupe
You will marvel at the condition of this car. If you want to cuddle up in a coupe this is the one for you. Stock 1600 B $895

'40 Dodge Coupe
This job is just out of this world as far as condition goes. Believe us when we say it's UNUSUAL. Stock 1462 B $997

'39 WILLYS Coupe
Maybe you're coupe-minded. We seem to be, but here is a buy that you can depend on at so little cost and still get high performanve. Stock 1660 A $497

'49 Ford Thames Delivery
Do you want to get that bread, those eggs or what have you delivered at the lowest possible cost? IF YOU DO, inspect this vehicle. Here is a real money saver. Stock 1662 A $995

MAY WE OFFER TWO BLUE RIBBON SPECIALS? THIS MEANS THAT THEY CARRY OUR GUARANTEE THAT AS FAR AS HUMAN HANDS CAN MAKE THEM, THEY ARE "BLUE RIBBON" TESTED, PROVEN AND PERFECT.

'49 Hillman Sedan
Just about tops in the small car field. Here is a chance to buy that money-saving British car at a purse-saving price $1297

'51 Chrysler Sedan
JUST 1,200 MILES, AS IT LEFT THE SHOWROOM. THE ONE OWNER HAD TO HAVE THE LARGER MODEL, SO YOU MAY SAVE YOURSELF UNTOLD DOLLARS IF YOU WISH THE FINEST IN STOCK. 1602 A, at $3345

FOR THE BEST DEAL IN TOWN IT'S ALWAYS
OLSON'S BARGAIN LOT
1036 YATES STREET PHONE G 1144
Open Till 9 P.M.
DEALERS FOR CHRYSLER — PLYMOUTH and FARGO TRUCKS

SPECIAL TODAY
1950 CONVERTIBLE FORD. Matador red; 6,000 miles; every extra possible. $2695
DEPENDABLE AUTOMOBILES
SPENCER HOUSTON CAR SALES
951 Yates St. Beacon 1032

HAWKES BROS. GARAGE
Moss and Fairfield—Empire 0641
"Selected Used Cars"
LOW PRICE + QUALITY = SATISFACTION

47 CARS FOR SALE

MAN'S
CAR that appeals to the ladies. 90 H.P. Sunbeam Talbot. Winner of 1948 hill-climbs. Beautiful condition, removable seats, solid leather with hand tools and manuals.
Silver grey $2395
Garden 8177, ERIC GRAVENOR

1946 CARS — TRY
SUPER SERVICE
CORNER JOHNSON AND BLANSHARD

J. M. WOOD MOTORS
THE HOME OF
"GOLD SEAL" USED CARS
Now is the time to purchase your used car while the selection is good and prices at their lowest. See our fine selection of "Gold Seal" Reconditioned and Guaranteed Used Cars and Trucks today. We can assure you of a satisfactory deal.

"GOLD SEAL" SPECIALS
1951 MERCURY SEDAN. Driven carefully just 6,000 miles. Fully equipped with custom radio, air-conditioner, overdrive, white walled tires, etc. A tremendous saving on new car price at $3195
1950 VANGUARD ESTATE WAGON. Driven just 7,000 miles. Has many extras $1950
1950 CHEVROLET FORDOR SEDAN. At least $100 below market value. See this fine car today $2050
1948 CHRYSLER WINDSOR SEDAN. As new. Has custom radio, heater, etc. New price today $4,000. Our special price $2195
1948 MERCURY SEDAN. Custom radio and heater. An excellent family car $1425
1939 BUICK SPECIAL SEDAN. Custom radio and heater. Spotless throughout. Must be seen and driven to be appreciated $1035

TRANSPORTATION SPECIALS
1939 AUSTIN 6-CYLINDER SALOON. Here is beauty. Has brand new tires, engine completely overhauled last year. Absolutely spotless inside and out $850
1940 FORD OPERA SEAT COUPE. A very clean little car in excellent running order $845
1937 MORRIS SEDAN. Has excellent tires, new paint, runs well, has roof top carrier $350
1933 FORD TUDOR SEDAN. Very clean with extra-good tires $250
1931 DE SOTO SEDAN. A well-kept older model that should give a lot of trouble-free transportation $295

TRUCK SPECIALS
1949 FORD ½-TON PANEL. Has two bucket seats. Like new throughout. A real buy at $1495
1949 DODGE 152" w.b. Cab and chassis. Very low mileage. Has 2-speed axle, booster brakes, frame reinforcement, power take-off. A big saving here at $2295
Two Lots to Serve You at
837 AND 1061 YATES ST. PHONE G 7196
FOR OUR LATEST SPECIAL LISTEN TO CKDA 9 P.M. NEWS

NATIONAL MOTORS LIMITED
HOME OF A 1 USED CARS
CANADA'S HIGHEST TRADERS
All A 1 Used Cars Carry a 30-DAY 50-50 GUARANTEE
1950 FORD CUSTOM TUDOR, heater, tu-tone beige and tan. A1 $2250
1950 PREFECT SEDAN, heater, A1 $1150
1950 AUSTIN SEDAN, sunshine roof, heater, one owner, A1 $1495
1949 MONARCH TOWN SEDAN, heater, radio, A1 $2195
1949 FORD SEDAN, one owner, A1 $1795
1949 CHEVROLET SEDAN, heater, A1 $1695
1948 FORD 5-PASS. COUPE, A1 $1525
1948 STANDARD TUDOR, driven 13,000 miles, very clean, A1 $795
1941 FORD SEDAN, transportation special $795
1938 HILLMAN SEDAN, a snap $395
A GOOD SELECTION OF TRUCKS FOR EVERY JOB
ALL PRICES — ALL MAKES
"HEART OF AUTO ROW"
TWO LOTS TO SERVE YOU
819 YATES ST. 821 VIEW ST.
Open Evenings — Garden 8177

DON'T FORGET—LANGFORD SPEEDWAY—AUG. 22 and 23, at 8.45 p.m. Come and see the '51 Ford perform the most grueling test cars can be given with the CONGRESS OF HOLLYWOOD DAREDEVILS.

GOOD USED CARS FOR SALE
K-M AUTO SALES
1101 Yates at Cook B 5822

1951 Ford Custom 2-Door. R. and visor	$2,395
1949 Austin Sedan. One owner, Black	$1,295
1949 Prefect Sedan. One owner. Blue	$ 895
1949 Anglia Coach. One owner	$ 875
1947 Monarch 5-Pass. R. and H.	$1,295
1947 Ford Coach	$1,175
1946 Pontiac Sedan. Heater	$1,095
1946 Chevrolet Coupe	$1,095
1942 Pontiac Sedan. Overhauled	$ 995
1942 Ford Sedan. Heater	$ 795
1940 Plymouth Sedan. New paint	$ 850
1941 Hillman Sedan	$ 635
1938 Chevrolet Coach	$ 550
1937 Terraplane Sedan. Good	$ 295
1936 Ford Convertible Sedan	$ 350
1937 Ford Sedan	$ 495
1938 Morris Coach	$ 275
1938 Packard "8" Sedan	$ 595
1938 Willys Sedan	$ 395
1936 Plymouth Coupe	$ 395
1936 Ford Sedan. Overhauled	$ 475

Several Older Cars Priced at $50 Up
TRUCKS

1948 Ford 1-Ton Pickup	$ 950
1942 Chevrolet ¾-Ton Panel	$ 595
1929 Ford Pickup	$ 95

TERMS — TRADES
CARS SOLD ON CONSIGNMENT
K-M AUTO SALES
1101 YATES, AT COOK B 5822

WILSON MOTORS LTD
YATES AT QUADRA
E 1107 OPEN EVENINGS E 1108
Until 9 o'Clock

WEEK-END SPECIALS
1947 CHEVROLET FIVE-PASSENGER COUPE. We offer this popular little model, in first class condition, at the modest O.K. price of $1445

USED CARS IN NEW CAR CONDITION AT USED CAR PRICES
1950 PACKARD SEDAN with ultra-matic drive, all popular accessories such as radio, air-conditioner, sun visor and metallic finish. For only $3395
1949 PONTIAC "8" SEDAN — Hydramatic drive, custom radio, underseat heater, metallic green (light). New car appearance and condition $2495
1950 OLDSMOBILE "88" SEDAN. Fully equipped $3195
1950 PONTIAC DE LUXE SEDAN $2195
1950 CHEV. DE LUXE SEDAN $2250
1950 PLYMOUTH 2-DOOR $2095
1949 CHEV. DE LUXE SEDAN $1995
1949 PONTIAC SEDAN $1945
1949 DODGE 5-PASSENGER $1895
Many More Reconditioned and Guaranteed Cars for Your Selection, 1946, '47 and '48 Models in All Popular Makes

GOOD VALUE CARS ON OUR SPACIOUS YATES ST. LOT
1937 BUICK CENTURY SEDAN. Must be seen and driven to be appreciated. Outstanding value. Luxurious, reliable transportation for $845
1942 PLYMOUTH SEDAN in good condition $845
1940 FORD DE LUXE SEDAN. Radio, heater, etc. Only $795
1939 NASH SEDAN $745
1936 CHEVROLET SEDAN $595
1938 HILLMAN SEDAN $495
1939 DODGE COUPE $345
1935 CHEV. COUPE $345
1936 HUDSON SEDAN $295
1940 FORD MODEL "A" $75

ENGLISH CAR SPECIALS
1950 HILLMAN SEDAN $1495
1949 VANGUARD SEDAN $1495
1950 AUSTIN SEDAN $1395
1949 AUSTIN COACH $1295
1948 AUSTIN COACH $1195

TRUCKS FOR EVERY JOB RECONDITIONED AND GUARANTEED
1949 MERCURY 3-TON C. and C. $1695
1950 CHEV. ¾-TON PICKUP $1595
1948 REO 3-TON C. and C. $1395
1948 CHEV. 1-TON C. and C. $1295
1949 WILLYS PANEL $1295
1948 DODGE 1½-TON F.D. $1295
1947 FARGO ½-TON PICKUP $1175
1946 FORD 1-TON PICKUP $545
REMEMBER—A GOOD DEAL DEPENDS ON A GOOD DEALER
WILSON MOTORS LTD.
YATES at QUADRA
EMPIRE 1107 E 1108

C.C. AUTO SALES
NOW LOCATED AT
CLOVELLY SERVICE
3477 Quadra Beacon 3312
DEALERS FOR
KAISER — VANGUARD — HENRY J. AND TRIUMPH
1951 VANGUARD SEDAN, low mileage, new car guarantee $1850
1950 VANGUARD SEDAN. New car guarantee, low mileage. $1695
1950 AUSTIN A40 SEDAN. Heater. $1195
1947 OLDS SEDAN '8' HYDRAMATIC. Radio and heater, sun visor, spot light, heavy duty tires with Life Guard tubes. $1895
1946 FORD CONVERTIBLE. New paint, new motor, new tires, new brakes. Mechanically perfect. Radio and heater $1595
1941 HUDSON SEDAN, reconditioned motor, nice condition $695
1939 CHEVROLET SEDAN. New tires, reconditioned motor; exceptionally clean; radio and heater. A real economy car for $945
ERNIE CRAWFORD MARK CROFTON
FLOYD BROOKS

UNUSUAL OFFERING
1950 Jaguar Mark V Sedan
Grey with matching leather upholstery. Low mileage, one careful owner. A truly distinctive automobile $3685
1948 Packard Convertible
Metallic green. Has automatic top and window controls. Only 33,000 miles. Leather upholstery and custom extras. In showroom condition $3185
THOMAS PLIMLEY LIMITED
Established 1893
1010 YATES ST. PHONE GARDEN 7161

Frank Ivings' Garage
BLANSHARD AT JOHNSON
SPECIAL
1946 PLYMOUTH 4-DOOR SEDAN. 4 new tires and battery. Heater equipped $1400

DAVIS MOTORS LTD.
NOBODY IMITATES OUR VALUES
NOW!
TWO LOCATIONS TO SERVE YOU
1951 BUICK CUSTOM DE LUXE SEDAN.
1951 PONTIAC SILVER STREAK DE LUXE SEDAN.
Both above cars are demonstrators with very low mileage—large discounts.
1950 PONTIAC DE LUXE SEDAN COUPE. Heater and extras $2250
1950 CHEVROLET DE LUXE SEDAN. Heater, etc. $2195
1949 CHEVROLET DE LUXE SEDAN. Heater, etc. Low mileage $1895
1947 NASH 600 SEDAN. Seats make double bed. Heater, etc. $1595
FOUR NEW TIRES AND NEW BATTERY WITH ALL "GOODWILL" CARS
1948 CHEVROLET SEDAN. Heater, etc. $1595
1946 CHEVROLET SEDAN. Heater, etc. $1095
1942 CHEVROLET SEDAN. Heater and extras $995
1934 FORD FORDOR SEDAN $350
50 MORE CARS TO CHOOSE FROM
OPEN EVENINGS
For After Hours Information, Please Phone Any of the Following Salesmen:
HAROLD BRUNELL, Empire 6129
GLENN O. SMITH, Empire 7309
SAM TAYLOR, Beacon 4500
GUY MORLEY, Garden 5218
JACK CLEMENTS, Albion 284X
BINKIE TISDALL, Empire 1644
GORDON TOMLIN, Garden 8154, 9 to 6 P.M.
DAVIS MOTORS LTD.
BUICK — PONTIAC — VAUXHALL
G.M.C. TRUCKS
QUADRA ST. (Between Fort and View)
GARDEN 8154
916 YATES STREET GARDEN 8342

POPULAR CARS! POPULAR PRICES!
GLADWELL'S
800 PANDORA

'47 FORD TUDOR	$1,250
'42 CHEVROLET SEDAN	$1,050
'42 FORD SEDAN	$1,050
'41 DODGE CLUB	$950
'41 FORD TUDOR	$950
'41 PLYMOUTH TUDOR	$950
'40 FORD COUPE	$850
'39 FORD SEDAN	$795
'39 WILLYS SEDAN	$650
'38 FORD SEDAN	$550
'37 FORD TUDOR	$395
'36 FORD SEDAN	$395
'35 CHEVROLET SEDAN	$350
'35 DODGE SEDAN	$295
'35 FORD TUDOR	$250

ENGLISH CARS

'50 PREFECT SEDAN. Heater	$1,150
'50 PREFECT SEDAN.	$1,095
'49 PREFECT SEDAN	$995

GLADWELL MOTORS
Victoria's Volume Dealer
800 Pandora
Open Nights Till 9
Beacon 2111 (Days); Beacon 2113 (Eves.)

LOUIS NELSON LTD
610 Johnson St. Phone Empire 6113
KAISER — VANGUARD — TRIUMPH
1951 TRIUMPH, MAYFLOWER. Demonstrator, new car guarantee $1550
1950 AUSTIN A-40 SEDAN $1395
1950 THAMES PANEL DELIVERY. New condition $845
1951 HENRY J. Demonstrator. Heater and air conditioner, executive driven. New car guarantee $1895
1949 AUSTIN A-40. In A1 condition $1275
1940 BANTAM PANEL DELIVERY $95
1939 HUDSON SEDAN. Reconditioned motor, new clutch, makes into bed $675
1934 CHEVROLET SEDAN. good motor $275
1929 MODEL "A" $125
MANY MORE FINE CARS TO CHOOSE FROM

SPECIALS
1949 MORRIS MINOR TOURER $1095
1939 DODGE COACH. Good condition throughout $725
1939 DODGE COUPE $725
1937 PLYMOUTH SEDAN $645
WE HAVE THE FINEST SELECTION OF USED A-40's TO CHOOSE FROM IN VICTORIA
THOMAS PLIMLEY LIMITED
1010 YATES ST. ESTABLISHED 1893
PHONE GARDEN 7161
EVENING CALLS, BEACON 5968
JACK HARRIS

ROVER "75" SEDAN—Condition like new. Here's one of Britain's finest $1895
OLDS CLUB SEDAN—A beauty, bought new 1948 and used by a very careful owner $1895
ANGLIA—Here's real economy, and in new condition $995
AUSTIN A 40 SEDAN—Condition just like new $1395
VAUXHALL—"Velox"—a little beauty—economy too $1395
Masters Motor Co. Ltd.
ROVER and WILLYS
815 VIEW ST. Telephone Empire 3541

COMPARE OUR VALUES
1950 STUDEBAKER DE LUXE SEDAN. Climatiser, overdrive $2295
1949 MONARCH CLUB COUPE. With heater $1895
1950 HILLMAN DE LUXE SEDAN. Heater $1495
1946 STUDEBAKER CHAMPION PICK-UP. Heater with closed-in box $995
1949 HILLMAN DE LUXE SEDAN. Heater $1195
JAMESON MOTORS LTD.
740 BROUGHTON ST. GARDEN 8353

K-M AUTO SALES
B 5822
1101 YATES AT COOK STREET
BETTER CARS FOR LESS

47a TRUCKS AND TRAILERS FOR SALE

VICTORIA'S TRUCK CENTRE
800 PANDORA
GLADWELL MOTORS
1/3 DOWN—24 MONTHS
USED TRUCKS
'49 Chev. ¾-Ton Pick-Up. Excellent condition $1295
'49 Mercury ½-ton Pick-up. Overhauled motor $1295
'48 Ford 1-Ton Express, very good $1150
'46 Mercury 3-Ton; 2-speed axle, 8.25 tires, new paint, good condition $995
'47 Mercury 3-Ton, motor overhauled, 8.25 tires, 2-speed foam seats; excellent $1500
'37 Chev. 3-Ton Flat Deck. New motor, good tires $695
'38 Ford Pick-up $495

SEE THE INTERNATIONAL PLAN TO SAVE MONEY
Trucks Designed to Do Your Job
Many Types and Models to Choose From Truck Your Profits Home on International Trucks
See Them on Display Now!
FARWEST MOTORS LTD.
971 YATES STREET G 8174

DAVIS MOTORS LTD.
NOBODY IMITATES OUR VALUES
TWO LOCATIONS TO SERVE YOU
TRUCK SPECIALS
TERMS: ⅓ DOWN, BALANCE UP TO 24 MONTHS
1948 G.M.C. ½-TON PANEL $1495
1949 STUDEBAKER ½-TON PICKUP $1450
1949 G.M.C. ½-TON PICKUP $1495
1948 FORD 1-TON PICKUP $1195
1941 G.M.C. ½-TON PICKUP $650
1940 G.M.C. ½-TON PANEL $795
1947 G.M.C. 2½-TON chassis and cab, 161" wheelbase, new motor $1595
DAVIS MOTORS LTD.
BUICK—PONTIAC—VAUXHALL
QUADRA ST. (Between Fort and View)
Garden 8154
916 YATES STREET GARDEN 8342
OPEN EVENINGS

1947 FORD THREE-TON TRUCK WITH 14' factory built freight body, steel deck, new engine; $1,325. Colquitz 401.

NEW HOUSE TRAILER; $350. COLQUITZ 401.

1948 JEEP DELIVERY VAN; WINDOWS all round, in good condition. Garden 6605.

1949 INTERNATIONAL ½-TON PANEL, 16,000 miles, one owner, five heavy duty six-ply tires, trade for good car or sell. Cash $1,400. Ken O'Halloran, Old East Road, Keating. Phone Keating 52x.

FOR SALE—'47 MERCURY 3-TON truck with under hoist and deck.. Also equipped with water tank road spray outfit. Working on government job with good pay. Price $1,475. Terms. Phone Beacon 2221.

TRAILER, 6-PLY TIRES, GOOD CONDITION, $45. 3143 Somerset Street, eves., 6.30 to 7.30.

FOR SALE OR HIRE—1949 2-TON TRUCK. Flat deck. Phone Garden 0349 after 6 p.m.

1938 INTERNATIONAL ½-TON PANEL, $375. Phone Beacon 3310.

IT TAKES NO TIME TO PLACE A TIMES Classified Ad. Our ad-takers give you quick, expert and courteous service. Phone Beacon 3131.

47b PARTS, TIRES AND ACCESSORIES

WRECKING 1940 PLYMOUTH COUPE, motor good. 430 Quebec.

NOT THE CHEAPEST!
NOT THE COSTLIEST!
BUT
FOR 25 YEARS THE BEST
JONES BROS. BATTERIES
1314 Quadra Empire 8623

47c AUTO REPAIRS AND SERVICE

ATTENTION
AUSTIN A-40 OWNERS
SPECIAL
5,000 MILE SERVICE CHECK
1. Check front wheel bearings and add lubricant.
2. Service air cleaner.
3. Service shock absorbers.
4. Tighten chassis and body bolts.
5. Change transmission and differential lubricants.
6. Lubricate speedometer drive.
7. Check battery electrolyte level.
8. Check and top up brake fluid reservoir.

PRICE $6.00
Parts and Material Extra
THOMAS PLIMLEY LTD.
1010 YATES STREET, VICTORIA B.C.
Est. 1893. Telephone Garden 7161

47c AUTO REPAIRS AND SERVICE

MOONEY'S
We are SPECIALISTS IN—
AUTO BODY REPAIRS
And
PAINTING
No Job TOO LARGE or TOO SMALL
Mooney's Body Shop
940 FORT
—RITE THRU—
E 4177 937 VIEW

47d AUTO FINANCING AND INSURANCE

AUTOMOBILE FINANCING
Purchases of automobiles, household appliances, and industrial equipment financed on monthly payment plan. Loans on late model cars.
Reasonable Rates Prompt Service
ISLAND FINANCES LIMITED
1112 Broad Street Phone Garden 6631

PURCHASE YOUR CAR AT 50% REDUCTION IN CARRYING CHARGES
4½% INTEREST
ON UNPAID BALANCE
GILLESPIE, HART & CO. LTD.
611 FORT STREET GARDEN 1181

CAR INSURANCE COSTS ONLY $14 to cover in B.C. to get a pink card.
J. W. BUCKLER INSURANCE AGENCIES
124 Pemberton Building Empire 3144

49 BOATS AND MARINE FOR SALE AND WANTED

MERCURY OUTBOARD MOTORS
Available for Immediate Delivery
3½-H.P. — 5-H.P. — 7½-H.P.
"The World's Finest Outboard"
SALES and SERVICE
Mc & Mc
1400 GOVERNMENT GARDEN 1111

HAND WINCH
MODEL S.L. OIL BATH WINDLASS
A modern version of one of the most popular small-craft winches; for boats from 30 to 35 feet. All welded steel, super-strength, with quick-action brake. Reasonable.
SEE IT TODAY
SHIP CHANDLERS
(McQUADE'S LTD.)
1214 WHARF ST. PHONE EMPIRE 1141

7-H.P. EASTHOPE
FORD WITH REVERSE GEAR
8-H.P. UNIVERSAL
6-H.P. BRIGGS & STRATTON
CHRYSLER MARINE SALES AND PARTS
Orr Marine Distributors Ltd.
130 KINGSTON ST., VICTORIA B 5813

EVINRUDE - GRAY - G.M. DIESEL
ALL TYPES MOTOR REPAIRS
ORR & JAMES, LTD.
1210 WHARF ST G 3121

PETERBOROUGH OUTBOARD BOATS AND CANOES
ANGUS MARINE
564 YATES STREET Garden 7431

FOR SALE—21 FT. BY 6 FT. GALVANIZED life boat. Box 994, Times.

43-FT. CRUISER, GOOD RUNNING order, fully equipped; can be seen any evening. Call F. Osborne at Empire 6181.

NEW 12-FT. OUTBOARD, WITH 3 H.P. Johnson; boat trailer; oars, oar locks. All for $140. 347B Gorge Road, West.

'51 FORD DE LUXE CAR—WON FROM Derby. For sale, highest offer. 3665 Cedar Hill Road.

WANTED—PLEASURE BOAT, GOOD CONDITION, 20 to 30 feet. Photographs, price, etc. Apply Box 846, Times.

D. H. DAKIN
MARINE ENGINE REPAIRS
For sale, 1 only, 17-ft. heavily constructed boat, ideal for outside fishing, 40 H.P. marine, controls, R.L. Fresh water cooled, 2 anchors, canvas cover, complete $700.

GORGE BOATHOUSE
355 GORGE ROAD W. Beacon 7521
Nights, Empire 2391

FAST 23' CRUISER "SWEET MARIE." Fine for commuting, taxi or sport fishing. Value around $3,500. Consider sensible offers. At McKay-Cormack wharf. Call Empire 4782 for demonstration.

$120 TAKES GOOD 12-FOOT ROWBOAT and outboard engine. E 2316.

MARINE RADIO, SPILSBURY & HEPBURN, Epcol, Fisher. Troller Ekolite sounders. Radio Specialties. 546A Johnson. Beacon 2725.

FOR SALE—12-FOOT BOAT, AS NEW. Phone Anchorage Boathouse, Keating 105G.

BOATS
INBOARD AND OUTBOARD BOATS—16 to 26-foot sport fishing craft. Boats of all types built to order. Inquiries welcomed. Terms arranged.
(Doug) VOGLER'S SEACRAFT
3041 Douglas St. Empire 0412

SPRING OVERHAUL
Have your boat sparkle and purr. Consult Foster's Shipyards, 419 Bay Street. Empire 0408. Reasonable rates.

51a MORTGAGE LOANS

ANY REQUEST FOR A MORTGAGE appreciated. Pemberton, Holmes Ltd., 1002 Government Street. Garden 8124.

MONEY TO LOAN
ON FIRST MORTGAGE
EASY MONTHLY PAYMENTS
QUICK DECISION
COME IN AND TALK IT OVER
BROWN BROS. AGENCIES LIMITED
1125 Blanshard St. E 1183
Member Real Estate Board of Victoria

FUNDS ON HAND AND IMMEDIATELY AVAILABLE FOR MORTGAGE LOANS
Large and small amounts—low interest—quick decisions. Repayments to suit. Reasonable charges. Mortgages and agreements purchased.
Consult our mortgage department.
P. R. BROWN & SONS LTD.
Serving Victoria for Over 50 Years
1112 Broad Street Phone Garden 7171

A. BERNARD & CO. LTD.
LARGE AND SMALL AMOUNTS FOR residential and business properties at low rates. Progressive N.H.A. building loans at prevailing rates.
629 FORT STREET Phone Garden 9335

APPLICATIONS FOR LARGE OR SMALL mortgages appreciated—N.H.A. loans available. We specialize in refinancing also purchasing mortgages and agreements. Mr. Spencer or Mr. Kirkpatrick.
FINANCE SURVEY LIMITED
1324 Government Street. Garden 9305

52 WANTED TO BORROW

FIRST MORTGAGE MONEY WANTED
RESIDENTIAL REALTY
2204 DOUGLAS ST. Beacon 6241

$1,900, 1ST MORTGAGE REQUIRED, 6%. Payments $100 back, including interest quarterly. Good security. Please contact Mr. Foster, Beacon 2101, day or night. Hawkes Foster Ltd.

52 WANTED TO BORROW

$500 DISCOUNT. $4,100 BUYS $4,600 first mortgage payable $50 per month including 6 per cent interest. Mortgage terminates in eight years when full balance becomes payable. ACTUAL INTEREST YIELD IS 10.4%. Property secured is three-year-old 4 rooms and utility room with cabinet kitchen, wired for electric range and automatic hot water. Good covenant. City location. Please call Douglas Hawkes at Hawkes Foster, Ltd., for full information. Phone Beacon 2101 night or day, or call at 1815 Douglas St.

WANTED — CLIENTS WITH LARGE OR small sums of money to invest in first mortgages at 6% interest, good monthly payments. Inquiries appreciated. Mr. Spencer. Garden 9305.
FINANCIAL SURVEY LIMITED
1324 Government Street

53a TIMBER WANTED

STANDING TIMBER, BIG OR SMALL patches. Also logs up to 48 inches on the butt end, long or short, any quantity. Better scale and lots of place to dump. Come and tell us the most you can get for your timber or logs, we will pay you more. Atom Lumber Company, 210 Johnson Street West. Beacon 2249. Eves. Garden 0912.

JOHNSTON & CO. LTD.
Established 1903
Complete Insurance Service
STOP — and enquire before it is too late.
LOOK — at this lovely Oil-O-Matic hot-water heated apartment.
LISTEN— to the silver jingling in your pocket with the continuous 12% net on your investment $27,500
Invest Wisely
See These Properties
1. Trouble-free brand new 8-suite apartment. Will net you 10% $45,000
2. 9 new unit Auto Court. 1st Class construction and de luxe furnishings $59,000
3. Grocery store in good area. Living quarters all inclusive $11,500
Call Roy Green, Evenings Garden 9755
(Member Real Estate Board of Victoria)
1306 BROAD STREET
Day Phones: Empire 8242 - Empire 8241

K. & S.
BETTER BUYS IN BUSINESS
ARE YOU MECHANICALLY INCLINED?
A very successful business, established in 1914, is now for sale. If you are mechanically inclined, and interested, willing to work, you could make real money with this business. No phone information but will be pleased to interview at any time.
BLOCK OF STORES AND APARTMENTS
All are rented, with gross revenue of $4,200 yearly. Nets $3,600 per year. The entire block, in good area, may be purchased for only $23,500
KER & STEPHENSON LTD.
909 GOVERNMENT STREET
Garden 4127, Day or Night

HIGH FAIRFIELD
CONVERTED FAMILY HOME
Hardwood Floors
Newly Decorated
Seven Steady Tenants and Owner's Suite
Monthly Revenue $270
A Fine Return With Living Quarters
$15,000
MEHAREY & CO. LTD.
E 1187 EVES. B 1501

EXCHANGE OR TRADE
My client has 10-acre farm; ideal spot for tourist court; north of Qualicum Beach on main highway; about 4 acres cleared; modern 4-room cottage; 3-room cottage rented, also small cabin for office use.
Asking Price $7000
with good terms if desired, or would like to trade for going concern, revenue property or small business in or around Victoria. Owner here in town until Monday p.m. Act quickly. Phone CLIFF GREEN of CENTRAL REALTY, Beacon 2157 or evenings Garden 4209.

GROCERY, CONFECTIONERY
All Cash Business
8 Miles From City on Good Highway
The best of equipment. Excellent turnover. Good clean stock. Nice monthly turnover. Living quarters for owner.
Full price for everything $4500
Plus stock at invoice. Some terms.

GARAGE AND SERVICE STATION WITH BUNGALOW
On Good Highway - Near City
Fully equipped with modern machinery. Showing 22% profit. Steady trade. Full price $19,500
Plus stock at invoice
Contact Stan Hyland, Eves., Colq. 24H

Financial Survey Ltd.
1324 GOVERNMENT STREET
PHONE G 9305

BRIGHT, CLEAN COFFEE SHOP. OWNER must sell owing to ill health. Phone Empire 7018 after 5 p.m.

PARTNER WANTED — INVEST $2,500. Either sex, prefer accurate steno. Excellent possibilities. Fully secured refs. exchanged. Box 314, Times.

FOR SALE — RETAIL CONFECTIONERY, newsstand and tobacco store. Ill health forces owner to retire. Victoria West district. 422 Craigflower.

FOR SALE BY OWNER—MODERN COFFEE shop and fountain lunch in thriving up-Island community. Grossing over $25,000 year. Equipment and fixtures $8,000, stock $500. This is a sure thing for a married couple. Reply Box 709, Times.

FOR SALE—PACIFIC COAST HOCKEY League Franchise and Championship Hockey Club. Three-year lease now in effect with Memorial Arena. Victoria Hockey Club Ltd., 825 Fort Street.

FULLY FURNISHED REVENUE HOME, reasonable. Monthly income $135 plus owner's apartment. Taxes $110. Lovely location in Victoria West. Terms arranged to suit reliable party. Apply owner. Garden 6732.

FOR SALE—A VERY BUSY COFFEE SHOP and snack bar. Centre of city. Long lease. Call Garden 0333.

COFFEE SHOP, CONFECTIONERY
Looking for something good with living quarters? Try me!
CHRIS & ED'S, SOOKE, PHONE No. 4 G.

ATTENTION, REAL ESTATE AND INSURANCE offices—I am interested in buying your business. All information strictly confidential. Box 444 Times.

BEAUTY PARLOR, WELL EQUIPPED, good income. Low down payment. Illness forces owner to sell. Box 824, Times.

55 EXCHANGE REAL ESTATE

A CLIENT WISHES TO EXCHANGE 22-acre farm (five-room house), vaule $8,400; 17 miles from Victoria, for eight or nine room house, walking distance of town, suitable for guest house. Phone Victoria City Realty Limited, Mrs. Burbidge; days, B 2197; evenings, Belmont 79.

56 LISTINGS CANCELLED

915 METCHOSIN ST. SOLD BY RITHET Consolidated.

56a LISTINGS WANTED

OAK BAY LISTINGS WANTED—HAVE clients for 4, 5, 6-room houses. Ask for A. H. Jackson of A. M. Taylor Spittal & Co. Ltd. Garden 9308, Eves., Bel. 173-G.

57 HOUSES FOR SALE

FOUR SPACIOUS-ROOMED COTTAGE. Ideal for retired couple. Nice front lawn, fruit and vegetable gardens. Furnished or unfurnished. Low taxes, immediate possession. Box 306, Times.

NOTICE—340 BEACH DRIVE IS OPEN for inspection all week, Aug. 20 to Aug. 25, between the hours of 2 p.m. and 4 p.m. and evenings 7 p.m. and 8 p.m. This grand new home is 100% value at $19,700 or close offer. Exclusive agents, Rands Realty, 715 Fort St. Phone Larry Rands at B 1324 or G 1834.

FIVE-ROOMED BUNGALOW — NEWLY decorated; oil heat. Nine fruit trees, garage, large henhouse; 2½-acre lot. Can all be cultivated or used for hay. Box 989, Times.

11-YEAR-OLD N.H.A.
SEVEN-ROOM SEMI-BUNGALOW WITH through hall, copper piping, four-piece bathroom, electric stove, winter conditioning, oil heat, full basement, double lot; $5,500 cash will handle. For other details please telephone owner at B 3272.

$6,000—SIX ROOMS, THREE BEDROOMS, ½ acre; good fruit trees; suitable market gardening.
Also $3,000—Three rooms and dinette, ½ acre. Empire 3648. 3217 Wordsworth Street.

FIVE-ROOMED BUNGALOW, NEWLY decorated, oil heat; 9 fruit trees, garage, large henhouse, 2½ acres lot. Can all be cultivated or used for hay. Box 989, Times.

ATTRACTIVE MODERN NEWLY DECORATED stucco bungalow, oak floors throughout. Part basement, central heating and insulated. Located on high Gorge, with double lot in garden. Price $6850. Garden 8262.

OLDER STYLE FAIRFIELD BUNGALOW, $6,500; $2,500 down or bargain for cash. Owner, Empire 1804.

A CHARMING RESIDENCE OF 8 ROOMS, with many refinements, on St. Charles St. Spacious grounds, rumpus room, oil heat. Owner, sacrifice, $15,000. Box 316, Times.

DELIGHTFUL COUNTRY RAMBLING new log bungalow. Residence, 4 acres, oil, air-conditioned, view of Olympics and sea. Bathing beach. Everything the retired couple would desire; ½ hour to Victoria. Price $35,000. Owner, Box 317, Times.

NEAR SCHOOLS, OLDER TYPE CITY bungalow, pleasant location. 4 rooms, etc. Immediate possession. Cash or terms, particulars, owner, G 2905 or G 6095.

NEW STUCCO BUNGALOW—N.H.A.
$9,200—5 spacious rooms, through hall, hardwood floors, electric kitchen, 2 large bedrooms; full basement with fireproof garage, automatic furnace and domestic hot water. Nice level lot all fenced. Situated in the east end of the city.
ALTON & FLEMING
1006 Blanshard St. Phone G 5112

HOME AND REVENUE OVER $1,000. TWO self-contained suites, plus two bathrooms, automatic hot water tank. Close in. Nice suite for owner. Down $2,000, balance monthly. Michael Brothers, 636 Johnson Street. Empire 7841.

FURNISHED LOG HOUSE, NEAR ONE of best fishing beaches on V.I., electricity, hot and cold water; shower, washing machine, garden, boat and motor, $2,000. Peter Caddy, R.R. 2, Courtenay, B.C.

SIX-ROOM BUNGALOW, MODERN, SITUATED on high location. Beautiful fish pool. Six fruit trees. Winter's fuel. Owner Empire 1203.

FOUR ROOMS, BATH, $4,500. H. YOUNG, 69 Dunford Road, Langford.
R. H. Davies Realty, 609 Yates Street. Garden 2015, Garden 5317.

FOR SALE — VERY GOOD GROCERY store. Owner retiring. Garden 6944.

GOOD INVESTMENT!
BEAUTIFUL 4-ROOM ULTRA-MODERN bungalow, plus a suite bringing in $40. All new. Nice view of Esquimalt Harbor. Cash required $3,000; full price $9,500. This is a hot-water heated home not two years old. Apply
HOPE REALTY
Suite "B," Campbell Building
B 7643 or E 4308

APARTMENT BLOCK
FOUR SUITES—This is a real block $15,000
THE CITY BROKERAGE
1018 BLANSHARD G 5022

!! $1100 DOWN $1100 !!
Cute 3½-room bungalow, ideal for an elderly couple or pensioner. No steps and no basement. Taxes only $23. Balance at $45 per month.
FULL PRICE $3600

!! $1500 DOWN $1500 !!
No steps, no basement, small four-room bungalow with seclusion and charm. Taxes only $65. Balance at $40 per month. FULL PRICE $5500

N.H.A. BUNGALOW
ONE YEAR OLD
$3400 DOWN - $42 MONTH
INCLUDING TAXES - 4 ½%
Ask for Harold Ware, Evenings B 1461
This bungalow is situated on High Quadra and has four lovely rooms, hardwood floors in living-room with fireplace, coved ceilings, two good-sized bedrooms, beautiful bright kitchen wired for electric range, 4-piece Pembroke bathroom, full cement basement with fireproof drive-in garage and electric hot-water heater. Lot 50x100, all landscaped and lovely garden, not too much work.
FULL PRICE $8750
Ask for Harold Ware, Eves. Beacon 1461

3166 DONALD
VACANT POSSESSION
Six nice rooms, hardwood floors, hot-air piped furnace, rumpus room, drive-in garage. Price $8200
With terms.
Call Mr. Curtis, Evenings E 2831

JUBILEE DISTRICT
Five-roomed bungalow all in good condition, close to Jubilee Hospital. Full cement basement and hot-air piped heat. Taxes only $65. Full price with reasonable terms $5950
Evenings, Mr. Ware, Garden 1412

3 SELF-CONTAINED APARTMENTS
ON THE WATERFRONT
NEAR BEACH DRIVE
This stucco building with a complete unobstructed view of the sea and Olympics, automatic heat, good revenue, good living. Terms if required.
Full price only $15,000
Call Mr. Price, Eves., Beacon 5961.
SUPER REALTY LIMITED
747 YATES ST. GARDEN 0578

FINEST SEA VIEW CHARMING RANCH-STYLE BUNGALOW
Five rooms and utility room with attached garage, automatic oil heat and many other attractive features. Charming garden, lawns and private pond fed by springs, with electric pump for watering. Rustic bridge over pond, stone well and lighthouse, positively a show place; 3751 Cadboro Bay Road. Reduced price, $14,900. Open over week-end or phone owner, Garden 9896.

HAGAR'S
145 KELLY ROAD
COLWOOD
$6000—TERMS—$6000
EXCLUSIVE LISTING
BUILT IN 1950 WITH ONLY THE BEST OF MATERIALS, THIS CHARMING LITTLE BUNGALOW, CLOSE TO SCHOOL, BUS AND STORES WILL MAKE AN IDEAL HOME FOR THE YOUNG COUPLE STARTING OUT IN THE WORLD OR THE RETIRING COUPLE. Duroid roof, fully insulated, separate garage, 2 bedrooms, Pembroke bathroom, living room, modern cabinet kitchen, utility room, dinette, partial cement basement. Lot 50x268. Low taxes. DRIVE BY AND SEE THE EXTERIOR. PLEASE CONTACT US FOR AN APPOINTMENT TO VIEW THE INTERIOR. TERMS. (51345) $6000
Eves., V. H. Knox, Empire 3831
HAGAR & SWAYNE LTD.
View at Broad Garden 8531-2-3
Member of Real Estate Board of Victoria

57 HOUSES FOR SALE

RITHET—B4251
OUR 80TH YEAR

OAK BAY SPECIALS
HOUSES OF QUALITY—IDEAL LOCATION
BY THE BEACH
Within a stone's throw of Beach Drive and with THREE BEDROOMS ON MAIN FLOOR. Convenient family home having a cosy living room with fireplace, guest-size dining room, an exceptionally large electric cabinet kitchen. Pembroke bath. Finished rooms upstairs. SEA VIEW. Garage. Full basement with ELECTRIC H.W. TANK and OIL-O-MATIC FURNACE. A grand STUCCO home with a new DUROID roof. We cannot give too much phone information but will be pleased to show you this home which is offered at only $10,500

NORTH OF AVENUE
One of the most attractive stucco homes in Oak Bay with SEA VIEW and situated NORTH of the AVENUE. Duroid roof. Through hall plan. Large attractive living room with fireplace, full-size dining room. Electric cabinet kitchen. Two twin-size bedrooms with extra large clothes cupboards. Pembroke bathroom. Concealed stairs to upstairs bedroom and storage space. Full basement. H.A. furnace. matching garage. Secluded gardens. Taxes only $87. Truly an ARTISTIC HOME in spotless condition throughout, offered on extremely easy terms at the bargain price of $11,000

WINDSOR PARK
OIL H.-W. HEATING
A beautiful family home in immaculate condition and undoubtedly one of the best buys in Oak Bay. This grand family home comprises of a charming living room with granite fireplace, large guest-size dining room, COSY DEN WITH FIREPLACE, electric kitchen and pantry. Attractive open stairway to FOUR BEDROOMS, Pembroke bathroom and sunporch. Full cement basement with OIL-O-MATIC HOT WATER HEATING. Good gardens and it is indeed a home you can be proud to own. Immediate possession and some terms available. The asking price is only $12,600

6-ROOM BUNGALOW
A beautiful home, nearly new, spotless condition, consisting of a through hall, gracious living room with fireplace, guest-size dining room, electric cabinet kitchen, golden oak floors, inlaid linos. THREE LARGE BEDROOMS WITH FINE LARGE CLOSETS. 4-piece Pembroke bathroom, handy utility room; full high basement, OIL-O-MATIC H.A. HEATING to all rooms, hobby room, car space, copper pipe. A REAL QUALITY HOME. A WELL LAID OUT, EASY-TO-KEEP GARDEN. Lawns, fish pool, fruit trees and kitchen garden. Choice location, close to UPLANDS, SCHOOLS, BEACH AND TRANSPORTATION. Immediate possession. Could not be replaced at this low selling price $14,200

GLORIOUS SEA VEW
Situated in a beautiful setting amid a delightful rock garden OVER-LOOKING THE SEA AND MOUNTAINS. This grand home has a fine living room with open fireplace, guest-size dining room, AN ATTRACTIVE COSY DEN WITH OPEN FIREPLACE, 2-piece powder room, cabinet kitchen fitted for Bendix, wired for range, and breakfast nook, two fine bedrooms and 4-piece Pembroke bathroom with expensive fittings and tile floor. A GLORIOUS VIEW FROM EVERY WINDOW, tastefully decorated. Full basement, Oil-O-Matic heating. Double garage. This is your opportunity to purchase an ideal home on liberal terms. Owner moving East, AND WILL TAKE ABOUT HALF CASH, BALANCE ON LOW MONTHLY TERMS. Everything in spotless condition, oak floors, decoration, etc. The low asking price $16,000

BY THE UPLANDS
Built for the present owner to exacting specifications; artistic, and in new and beautiful condition, this home is definitely the perfect home. Spacious entrance hall, large living room, guest-size dining room, DEN WITH FIREPLACE, two attractive bedrooms, four-piece Pembroke bathroom, ideal kitchen and breakfast nook on ground floor. One bedroom and bathroom up and space for additional room. Full basement with WONDERFUL RUMPUS ROOM, laundry room. AUTOMATIC AIR-CONDITIONED HEATING. Delightful garden with valuable shrubs and fruit trees. THIS IS ONE OF VICTORIA'S OUTSTANDING HOMES and should be on your "must see" list. Shown by appointment only $21,500

ALSO
TWO BRAND NEW SIX-ROOM BUNGALOWS ON UPLANDS SLOPE, IMMEDIATE POSSESSION. EACH $12,600. GENEROUS TERMS.

Rithet Consolidated, Ltd.
(Member Real Estate Board of Victoria)
706 FORT STREET PHONE BEACON 4251
EVENINGS:
Mr. Speed, Empire 8595, Mr. Kitto, Empire 1880, Mr. Heppell, Beacon 1876

STEWART, CLARK & CO.
CALL
G 1011 — G 1933

JAMES BAY
$7300—$2,500 cash, balance easy terms, will purchase this attractive well-built home containing nine rooms (four bedrooms and den). Ideal design and location for revenue purposes. Full basement, hot-air heat, separate garage. This is a good buy and a reasonable cash offer will be considered.

FAIRFIELD
TAXES ONLY $134
Situated on a fully improved street, handy to shopping district, park and bus, a most attractive five-room insulated stucco bungalow has through hall, 18-ft. living room, full dining room, all with quarter-cut inlaid oak floors, 2 bedrooms, Pembroke bathroom with tiled floor, a conveniently arranged kitchen with tiled sink. Full basement, drive-in garage and laundry trays. Hot-air heat. Tastefully decorated. A charming little home. Neat garden, fenced. $3,000 5% mortgage could be assumed.
Full price $8750
Evenings, Mr. O'Toole, G 1275, Mr. Custance, E 7930
Real Estate — Insurance — Mortgages
314 PEMBERTON BUILDING

THE ROYAL TRUST COMPANY
VIEW ROYAL
Sunny high location with a wonderful view of the Olympics and the Strait of Juan de Fuca. Two and a quarter acres with privacy, seclusion and a delightful garden. The house has charm and atmosphere and contains an entrance hall, large living room with fireplace, dining room, kitchen, two main bedrooms and bathroom; two other bedrooms, all on one floor. Hot water Oil-O-Matic heating. Separate garage, numerous fruit trees and a vegetable garden.
Price $14,500
THE ROYAL TRUST CO.
1205 GOVERNMENT ST. EMPIRE 4126

ONLY 4 YEARS OLD
A STEAL AT $5500
With fashionable shake exterior this home is a genuine bargain. Nice living room with good fireplace, 2 good-size bedrooms, 3-piece bath and utility room. No basement, so few steps. Separate car port, nice grounds.
GOOD TERMS MONTHLY PAYMENTS ONLY $30
Mr. Andrew, Eves., Res., Keating 17 G or G 0584
KENT REALTY LTD.
715 VIEW STREET G 0584

57 HOUSES FOR SALE 57 HOUSES FOR SALE 57 HOUSES FOR SALE 57 HOUSES FOR SALE 57 HOUSES FOR SALE 57 HOUSES FOR SALE 57 HOUSES FOR SALE

RESIDENTIAL REALTY
2204 DOUGLAS
Beacon 6241, Any Day, Any Night, Seven Days a Week

MONDAY EVENING LISTEN
7.30 - 8 P.M.
FOR YOUR PLEASURE OVER CKDA

Especially dedicated to those newcomers to Victoria whom we have had the pleasure of placing in their new homes.

— AND —

To those of you who have done business with us. We thank you for the many boosts you give us daily.

MORE AND MORE PEOPLE ARE BUYING THEIR HOME THROUGH RESIDENTIAL REALTY AND MORE AND MORE PEOPLE ARE CALLING OUR OFFICE HAVING BEEN RECOMMENDED BY OUR GROWING NUMBER OF SATISFIED CUSTOMERS

The foundation of our business is based on this theory . . . that every home should be sold at a fair price.

Residential Realty has for your convenience a large lot adjoining our office premises where your car may be safely left without meter or parking problems.

INVESTORS!
1st Mortgage Investments

DON'T LET YOUR MONEY BE IDLE! IT WILL EARN YOU 6%. YOU DON'T HAVE TO WAIT FOR FIRST CLASS LOANS ON FIRST CLASS HOMES! WE CAN PLACE MANY LOANS ON THESE FINE HOMES WE'RE SELLING AND BECAUSE WE'RE SELLING MANY EACH MONTH YOU CAN HAVE YOUR CHOICE! JUST PHONE US WHERE YOU'D LIKE TO PLACE YOUR LOAN, THE AMOUNT, AND WE'LL SOON HAVE IT OUT. FULL FACILITIES FOR COLLECTING YOUR LOAN PAYMENT IF DESIRED. WE CAN SPARE YOU EVERY DETAIL! INSPECTION OF EACH PROPERTY LOANED ON GLADLY GIVEN YOU!

24-HOUR PHONE—B 6241
LOCATION—2204 DOUGLAS, 3 BLOCKS BELOW THE BAY

INSURANCE
EVERY KIND—EXCEPT LIFE

In a strong Canadian company in business for over 100 years. We cover every kind of general risk—fire, auto, earthquake, hail, public liability, accident, aviation, marine, plate glass, and many others.

List Your Residence With Residential Realty So Residential Realty Can Sell Your Residence

There is no substitute for sales ability, combined with experience and hard work. Our work is also our pleasure! List now! We sell almost a house a day! Business is booming!

RESIDENTIAL REALTY
2204 DOUGLAS
Beacon 6241, Any Day, Any Night, Seven Days a Week

Agent, Wm. (Bill) Hauptfleisch
K. Ulrich
M. Ashbury
Art Stokes
Clyde Elford

VICTORIA CITY REALTY LTD.
Phone B 2197

BEAUTY SALON In Residential District
Excellent business, netting $2,600 a year. Owner leaving city. Exceptional terms. Full price $2600
B 2197, Mr. Edmund; Eves., E 3883

WESTHOLME
Modernized 7-room home. Hot-water, Oil-O-Matic heating. Modern electric kitchen, abundant spring water. 4½ acres beautiful grounds and orchard. Full price $15,000
For Full Details Call Cmdr. Wurtele B 2197; Evenings, B 3498

APPROVED N.H.A. BUNGALOW 3 Bedrooms
This three-year-old cedar shake home is situated on a quiet street of new homes on 2-mile circle. Low taxes. Spotless condition. Combined living room and dinette, modern electric kitchen, three-quarter basement with H.A.F. piped and laundry tubs. Oak floors, open fireplace. $4,300 down and assume N.H.A. mortgage $3,900 at 4½% at $34 per month. Must be seen to appreciate. Price $8200
B 2197, Mr. Ludlow; Eves., B 4315

1712 DOUGLAS STREET
B 2197

DAVIE STREET
An exceptionally well planned semi-bungalow of 7 rooms in good condition. Downstairs: large living room, dining room and fireplace, hardwood floors, kitchen wired for range. Two nice bedrooms, large clothes closets, two-piece bathroom and separate toilet. Upstairs: one bedroom, and sewing room. Full basement with extra toilet. Hot-air furnace, sawdust, laundry tubs. Taxes $120. Price $7950
Some terms.

CLOSE TO ST. MARGARET'S SCHOOL
A well-built stucco bungalow on corner lot containing large living room with fireplace, cosy dining room, hardwood floors, through hall to two bedrooms and bathroom, cabinet kitchen, full basement-drive-in garage. Venetian blinds on windows. Price $9950
Mr. Roberts

H. G. DALBY & CO. LTD.
Empire 6241 634 VIEW STREET

RESIDENTIAL REALTY
2204 DOUGLAS STREET B 6241 (24 Hours)
ANY DAY
ANY TIME

$10,800 $2,500 CASH IS THE FULL PRICE ON these easy terms. Five spacious rooms in a low bungalow style that has a lot of appeal. This home has been reduced and offered on these easy terms. If $2,500 is what you have or if you want value, spend $10,800 for this home. Give us a call on this exclusive listing. This one is set up to sell, don't delay. Oil-O-Matic heat.

DUPLEX—$1,250 CASH
Up-and-down duplex. Four rooms and bath up and three rooms and bath down. Located in James Bay. Valued at $5,250. Monthly payments approx. $60.

FOUR ROOMS AND DINETTE MODERN—JUST OFF SHELBOURNE NEAR McRAE STYLISH DESCRIBES
Good terms may be arranged on this pretty bungalow with a full basement, situated among new homes in this popular area. Clear title now; easy terms can be arranged. Priced at eighty-four hundred.

$7500 TERMS TOO—Here is a pretty little home in a pretty setting with 4 or 5 oak shade trees to lend it a picturesque setting on its green lawns and prolific gardens. Eight years young, it's stucco, sited high. There are 3 bedrooms, L.R. with log fireplace and oak floors, kitchen with nook and attached garage, wired for range, insulated and heated with hot-air furnace, with the lot fenced. Very neat and well cared for. This is a desirable, compact, inexpensive home with taxes approx. $70.

$2000 CASH $8,400—And balance at $50 monthly will purchase for you a very desirable stucco bungalow that has L.R. with oak floor, big windows, built-in features and log-burning fireplace, kitchen with tile sink with dining space, 4-piece bath, 2 nice bedrooms, extra room in full basement, also attached garage. Very private situation. Large lot. About 3 years old. Full price asked — eighty-four hundred dollars.

$9450 CASH $3,250—THIS SPACIOUS, 5-ROOM WELL-BUILT BUNGALOW is in a nice part of the Gorge, east of Tillicum and near the bus. It's wired for range, has full, high basement and is immaculately clean. Close offer might be considered. Just a few months built, owner transferred. Key at our office. Balance at $47 monthly includes 4½% interest and taxes.

LOW DOWN PAYMENT
MODERN WITH BASEMENT
And balance at $50 monthly will purchase for you a very desirable stucco bungalow that has living room with oak floor, big windows, built-in features and log-burning fireplace, kitchen with tile sink with dining space, four-piece bath, two nice bedrooms, extra room in full basement, also attached garage. Very private situation. Large lot. About three years old. Full price asked—$8,400.
Call Mr. Hauptfleisch

$1500 DOWN
Full price only $5,250, balance easy. Four nice rooms with no steps. New range included. Burnside area.

HIGH QUADRA!
ELBOW-ROOM SETTING!
WIDE LOT IN OAK TREES!
WITH VERDANT LAWNS
Featuring 18x21 living room and through hall plan. Five spacious rooms and basement. Good terms, about three thousand cash, can be arranged. Negotiation of this sale will be opened at $10,500.

OWNER'S ORDER SACRIFICE SALE!
HUSBAND AND WIFE SEPARATED! ONE EAST ONE WEST COAST! SACRIFICE SALE ON THEIR HOME!
It must be sold and arrangements for easy terms have been made. Located in new sub-division of Esquimalt. We wish to submit this ranch-type 5-room nearly new bungalow with extra room in basement. Previously listed at ten thousand dollars, now you make an offer. All will be submitted! Terms of $2,500 to $3,000 down.

? ? ? ? ?
If you don't see what you want don't hesitate to inquire about it because we have it probably or will in a Day or Two. Listings are coming in Fast. Let us know what you want.

RESIDENTIAL REALTY
2204 DOUGLAS
Beacon 6241, Any Day, Any Night, Seven Days a Week

Agent, Wm. (Bill) Hauptfleisch
K. Ulrich
M. Ashbury
Art Stokes
Clyde Elford

BOORMAN'S
GREATLY REDUCED LOVELY HOME
Exceptionally well-built home on large, secluded lot, approximately one acre, with nice garden. This is an older-type home, well built and in good repair. Port-cochere, lovely entrance hall with curved window and open fireplace; large living room 30x16, guest-size dining room 17x15, cosy den with open fireplace, bookcases, four large bedrooms, four-piece bathroom, kitchen and pantry. Full basement; hot-air Oil-O-Matic heating. Garage. This is a lovely home and could not be replaced at double the price asked. PRICE, on terms $13,100
Eves., Phone Mr. Hepburn, Empire 7039

Boorman Investment Co. Limited
616 VIEW STREET Phone Empire 7124
Member Real Estate Board of Victoria

PEMBERTON, HOLMES LIMITED
SINCE 1887

$2000 DOWN JAMES BAY
LARGE FAMILY HOME OF 6 SPACIOUS ROOMS.
LOVELY GARDEN.
CLOSE TO "THE BUILDINGS."
EASY WALKING DISTANCE TO TOWN.
DEFINITE POSSIBILITIES AS A REVENUE PRODUCER.
$2,000 DOWN. FULL PRICE ONLY $5000
Please call Mr. Woodley, Eves., G 3916

UPLANDS FOR YOUR CONSIDERATION
We offer this superior home; built for present owner about ten years ago. Suitably situated on approximately three-quarters of an acre. Nicely landscaped.
Spacious, sunny living room with adjoining sunroom opening into garden. Large dining room. Modern kitchen and washroom on main floor. Open staircase to THREE BEDROOMS and TWO BATHROOMS. Maid's room and bathroom in basement. Hot-water Oil-O-Matic heating. Double garage.
REASONABLY PRICED AT $29,000
For Appointment to View Please Call Mrs. McLean, Evenings, G 6867

THE FOLLOWING "GOOD BUYS" ARE OFFERED FOR QUICK SALE IN ESQUIMALT AND VICTORIA WEST:
1. Two-year-old, 5-room bungalow. Perfect condition. All the modern conveniences. Terms $8400
2. Five-year-old, 5-room stucco bungalow. N.H.A. built; in first-class shape. Terms $8500

SEE THESE TWO SACRIFICE SALES NOW
Phone Mr. Gould, G 8124

OAK BAY FAMILY HOME FOUR BEDROOMS OIL HOT WATER HEAT
Nice location, corner lot,
Four rooms, down,
Den with fireplace,
Hardwood floors,
Four bedrooms, up; three-piece bathroom,
Wired for range,
Full basement,
Oil-O-Matic hot-water furnace,
Separate garage,
Fruit trees,
FULL PRICE $12,600
TERMS.
Call Reg Caselton, Evenings, E 8464

$2300 DOWN $60 PER MONTH OAK BAY SOUTH OF THE AVENUE
Older two story home in good condition.
Living room with fireplace, dining room and entrance hall,
Den with fireplace,
Pantry and kitchen,
Two-piece washroom,
Upstairs: Three bedrooms, three-piece bathroom,
Full basement and separate garage,
Automatic heat.
Greenhouse and large lot.
PRICE $8000
Call A. Lowman, Evenings, B 5537

$600 DOWN IMMEDIATE POSSESSION LAKEFRONT BUNGALOW
Situate on lot 50 x 200.
Living room, modern cabinet kitchen, bedroom and 3-pce. bathroom (shower).
OIL RANGE INCLUDED.
Not just a week-end cottage, this is an all-year round home.
FUL LPRICE 3000
Call Mr. Mahoney, Eves., Garden 8250

1002 GOVERNMENT STREET
Garden 8124

HICKS REALTY LIMITED
1710 DOUGLAS STREET
PHONE BEACON 5104
Opp. H.B.C. Store Parking No Problem

IMMEDIATE POSSESSION LOW DOWN PAYMENT
Here is a well-constructed older-type home for the working man. Four-room bungalow priced right for quick sale. $1,500 down and easy payments on the balance of $3750. Kitchen stove goes with the house and automatic oil furnace makes this one of today's better buys. Newly decorated, ready to move in. The double lot provides an abundance of various fruits and plenty of elbow room. Buy now at this really low full price of $5250 (891 C)

ANOTHER GOOD BUY!!
In the popular Gorge district; another older-type home in excellent repair. This home contains living room, two bedrooms, a really good-size kitchen which includes the stove and an oil-burner unit. Three-piece bathroom. You can move in within a week and the down payment is only $1,000 on the full price of $5250
And the balance of $50 per month. Hurry on this one.
Call Beacon 5104 day or night (888 C)

OAK BAY SEAFRONT
1. A panoramic view overlooking Beach Drive and beautiful Shoal Bay. Truly on top of the world with views of the Olympic mountains, Sooke hills and Malahat Drive. Designed Alpine style by an artist, in three levels: Living room and two bedrooms on one level; large dining room with fireplace on another, and kitchen and utility below. This home is in a spotless condition and can be moved into in two weeks. Walk up a few steps and live in this enjoyable atmosphere. $8950 (912 C)

2. Just off Beach Drive: 6-room older-type home in most excellent repair. Comfortable living room with granite fireplace, paneled dining room; large cabinet kitchen. Three bedrooms down, closed-off finished upstairs. Oil heat, new Inglis hot water. Excellent value at $10,500 (914 C)

Call Mr. Whyte, Beacon 5104
Day or Night

BEAUTY AND YOU
Go well with this charming five-room stucco bungalow. Very tastefully decorated throughout in pastel shades. Large living room with fireplace, guest-size dining room, cabinet kitchen wired for range, luxurious Pembroke bath. Two large bedrooms, through hall. Oak floors. Basement, drive-in garage. Piped furnace. High, secluded, quiet location. Terms. Full price $10,500
Call Mr. Drew, Beacon 5104 days
Evenings, Garden 1776

THIS HAS EVERYTHING $3000 WILL HANDLE
Three bedrooms, beautiful size, two years old. Large, beautiful living room with attractive fireplace. Oak floors, plate glass windows. Modern electric kitchen, 4-piece bath. Hot-water heat, full high basement; rumpus room. Roughed-in plumbing in basement for shower and toilet. Separate garage, large garden. Low taxes. Full price $10,950 (828 C)

FAMILY GOLD MINE SMALL GROCERY
Ideal for man and wife. Busy little corner store in city, long established; steady and reliable business. Immediate possession. Three rooms living quarters attached, rent only $45 per month. Don't delay. Terms if required. Full price $5000
Call Mr. Hicks, Beacon 5104
Day or Night (282 B)

N.H.A. N.H.A. N.H.A.
4½ room, white stucco bungalow. Just 4 years old. Located near Haultain Street in Fernwood. Comprising through hall plan. Large living room with open fireplace. Family-size dinette. Two bedrooms and clothes closets, 4-pce. Pembroke bath. Modern cabinet kitchen. Full basement. Hot-air furnace, laundry tubs, extra room in basement. Nicely landscaped, good garden. Venetian blinds and fully insulated. Mortgage of $3,300 at 4½%. Payments of $34 including taxes. One block from school and bus. Full price $7875
Call Cliff Green, B 2157, eves., G 4209.

"FLASH! FLASH!" "$1000 DOWN!" "DANDY VIEW!"
This lovely 4½-room white stucco bungalow is just 13 years old and in good condition. Comprises: living room, two nice bedrooms with clothes closets, Pembroke bathroom, bright cabinet kitchen and nice dinette, utility room, Venetian blinds, oil range in kitchen included, part basement with hot-air piped furnace. Double-car garage. Large lot 65'x135'. Taxes only $50. 3-mile circle. Close to bus line. Best thing about it is $1,000 down and $40 per month will buy it. Full price is only $5500
Roy Smith, Beacon 2157, Eves. Garden 6038
Stan Evans, Beacon 2157, Eves. Garden 8286

READ THIS !!
A beautiful 5-room stucco bungalow in a lovely setting with ¾ of an acre of lovely grounds, lawns, rockeries, trees, within 1 mile of the centre of the city. Entrance through hall, large living room with fireplace and hardwood floors. Dining room, cabinet kitchen, with nook off. 2 nice bedrooms with closets. 4-piece Pembroke bathroom. Full basement with furnace and laundry tubs. $2,500 down will buy this at the full price of $11,500
Considerable reduction for cash
Call Johnny James, Beacon 2157

DOWN $1500 DOWN 6 ROOMS FULL BASEMENT ALL ON ONE FLOOR
This three-bedroom home with through hall all on one floor is the best yet. Entrance and through hall, living room, dining room, three bedrooms, all good size. Cabinet kitchen, three-piece bathroom. Full basement, furnace, laundry tubs, drive-in garage. This house is in nice shape and is clean and neat inside and out. Full price $5950
Call Johnny James, B 2157; Eves., B 6515

CENTRAL PARK "1750 DOWN"
6-room siding bungalow in very nice condition. 3 bedrooms, dining room, nice living room and dandy kitchen. Basement, automatic furnace. Drive-in garage. Kitchen range included. Small lot. Close to town and park. Easy payments. Full price $5750
Stan Evans, B 2157, eves., G 8286.

CENTRAL REALTY
Beacon 2157
611 YATES STREET

RESIDENTIAL REALTY
2204 DOUGLAS
Beacon 6241, Any Day, Any Night, Seven Days a Week

OUR RECENT SALES ARE NOT ANCIENT HISTORY
1213 CLOVELLY TERRACE
1000 CLOVERDALE AVENUE
4199 GLENDENNING ROAD
2501 COOK STREET
1415 FORT STREET
2753 AVEBURY
554 SELKIRK AVENUE
HENSON'S NEW HOME, CAREY ROAD
108 JOSEPH STREET
1710 DUCHESS
2950 MILLGROVE STREET
1145 PALMER ROAD
2030 CARNARVON STREET
2992 LARKDOWNE
NOYES PROPERTY, ATHLONE DRIVE
585 JOHN STREET
410 SKINNER STREET
3859 CAREY ROAD
1005 TILLICUM
1159 FINLAYSON
2823 MURRAY DRIVE
4299 QUADRA
934 COWICHAN (1st)
934 COWICHAN (2nd)
652 HEAD STREET
336 OBED
1781 BAY STREET (1st)
1781 BAY STREET (2nd)
1048 QUEENS AVENUE
2708 ASQUITH
2983 BLACKWOOD
897 899 DARWIN ROAD
2526 BRIDGE STREET
960 COWICHAN STREET
3884 CAREY ROAD
1025 BANK STREET
98 CREASE (1st sale June)
98 CREASE (2nd sale July)
2758 DUNLEVY
WINDLE HOME, LEASIDE AVENUE
2603 ASQUITH
2060 NEWTON STREET
2551 SCOTT STREET
2719 FOUL BAY ROAD
3017 LARKDOWNE
235 GORGE ROAD E.
589 JOHN STREET
1688 CHRISTMAS STREET
231 SIMMS AVENUE
640 BELTON STREET
3856 WYNDEATT
261 MADDOCK STREET

MAY WE SERVE YOU TOO!
SOLD LAST WEEK
1134 PANDORA
257 CADILLAC
2863 AUSTIN AVENUE
150 ISLAND HIGHWAY
154 ISLAND HIGHWAY
476 KERR AVENUE

LIST YOUR HOMES SO WE CAN SELL THEM

RESIDENTIAL REALTY
2204 DOUGLAS
Beacon 6241, Any Day, Any Night, Seven Days a Week

Agent, Wm. (Bill) Hauptfleisch
K. Ulrich
M. Ashbury
Art Stokes
Clyde Elford

GORGE
Five-room stucco bungalow overlooking Gorge waters. $2,000 to $2,500 handles. Living room, kitchen, three bedrooms, three-piece Pembroke bath with separate shower. Full basement, hot-air furnace and laundry tub. Four years old. Only $7000

Newstead Realty Ltd.
Real Estate and Insurance
734 FORT STREET Empire 7194
Member of the Real Estate Board

RESIDENTIAL REALTY
2204 DOUGLAS
Beacon 6241, Any Day, Any Night, Seven Days a Week

UPLANDS—$31,500
CLASSIC RESIDENCE—4 YEARS YOUNG!
A gracious, individual, architecturally-designed authentic Tudor style. An exclusive listing of an exclusive design in Canada's most exclusive residential area, combining modern comfort with the always and everlasting charm of Tudor styling. Six rooms plus accessory rooms; basement with built-in bar. Chrysler air temp. oil heat. Solid oak open spiral stairs with intricate detail work. Solid oak floors throughout. Over 2,000 actual feet of living space without laundry room facilities and garage space. If you wish to view plans and specification and obtain full information call at our office. Genuine prospective purchasers may be shown through this home by appointment made through this office. We are greatly pleased and feel highly honored to have exclusive handling of such a desirable residence, at such an acceptable price as we may offer it for. If you wish to view the exterior please phone for the address.

$28,500 — QUALITY — UPLANDS DISTINCTIVE residence. This entirely pleasing style of low spread-out modified ranch house is a home that is responsible for thousands of spontaneous expressions of admiration from those who reside in Uplands area as well as those who desire a transient's feel of the serene beauty experienced from the wide paved streets, smooth miles of luxuriant boulevards and beautifully terraced grounds where congested living is forever banished by the forethought of the founder of Uplands.
Every device for comfort is incorporated in this spacious plan of 6 plus rooms.
The drawing room is approx. 25 x 16 with 2 picture windows and open fireplace, the dining room 14x16 has French doors to patio; the modern kitchen is most conveniently arranged and wired for electric range; master bedroom has dressing room off, de luxe bathroom with tiled floor, expensive powder room; second bedroom will take twin beds. Full, high daylight basement with oil furnace, air-conditioned, also extra plumbing. Two-car attached garage. The whole property is beautifully landscaped.

$2850—DUPLEX—Oak Bay, near the beach, side-by-side. Built 2 years, oil heat, no steps. Income, $150 month. Both sides available if desired. Terms as low as $2,850. Payments $120 monthly. Full price is $16,500

$12,500 3 BEDROOMS—CAMROSE CRESCENT and CLOVELLY TERRACE AREA. 3-bedroom home with a definite personality. This is not a sterotype; definitely a home with individuality with a lovely garden stocked with valuable shrubs and rare plants all flourishing about a luxuriant pocket-size lawn with the garden blending with this particular architecture so that each complements the other. Approx. 9 years built and among valuable private residences, all extremely proud of their gardens. Our offering competes most successfully. This address is one you will be proud to live at; and we are favored with the sole agency and offer it with pride as the kind of value we insist on offering.

$12,600 — Craigdarroch Road area. Quaint home of many charms, built especially for an elderly couple with a thought to every comfort. No steps but a full basement. Auto oil hot-water heat, all floors oak, even in clothes closets. Living room 20x16 feet with excellent acoustic value for music lovers. Set among the trees and is handy to town on a very quiet, dignified street. Really a wonderful place for an elderly couple. About two years since built.

$11,000 1 ACRE—New home in Queenswood area. Never lived in. Background of trees with the acre mostly treed. This delightful 2-bedroom suburban residence is on the 4½-mile circle and features large picture windows, all oak floors, dry wall construction, many built-in features, and is ready for occupancy. Four spacious rooms and dinette. Some terms offered. Now clear title.

$11,600 — This home we are surprised has lasted as long as it has. A modern family home of Tudor design featuring 5 spacious rooms all with oak floors and open stairs to 3 nicely-finished bedrooms up. Built approx. 9 years ago and maintained in a new condition. It is a pleasure to see how a good housekeeper keeps a house and she tells us that auto hot-water heat makes a home stay cleaner longer. Located in popular Lake Hill. Pre high taxes so they're only $85. Some terms. Now clear title.

RESIDENTIAL REALTY
2204 DOUGLAS
Beacon 6241, Any Day, Any Night, Seven Days a Week

Agent, Wm. (Bill) Hauptfleisch
K. Ulrich
M. Ashbury
Art Stokes
Clyde Elford

VISTA HEIGHTS DISTRICT
Six-roomed, two-story house, substantially built family or revenue home. Full basement; high location; nice view. Only (terms) $6500

GORDON HEAD
Four-acre farm with five-roomed house, shed, barn. Price $6300
See Jim Taylor, G 9813. Evenings, G 9902.

E. H. KNOTT & CO.
1304 GOVERNMENT ST.

MOVING TO DUNCAN?
Four-and-a-half-roomed frame bungalow in convenient location on large lot five minutes from town centre. Includes large living room, large kitchen and dining room, pantry, 2 bedrooms, 2-piece bathroom. Outside garage. Kitchen range, circulating heater, Venetian blinds, linoleums all included. Price $5850
On good terms
Ask for R. Cox, Res., Empire 3814

SWINERTON & CO. LTD.
620 BROUGHTON ST. EMPIRE 7161
Est. 1880

THE B.C. LAND & INVESTMENT AGENCY LTD.
Our 88th Year in Real Estate

INSPECTION INVITED
of this excellent
5-YEAR-OLD HOME
situated at
1011 MOSS STREET
FEATURING
3 BEDROOMS AND OIL HOT-WATER HEAT
OFFERED AT $14,000
(To close an estate)
Immediate Vacant Possession
Please ask for Mr. W. O. Cameron

OAK BAY 5 BEDROOMS—$8950
On a good street in Oak Bay north, a solid family home of 8 rooms, full basement, separate garage. Nicely treed lot, taxes only $90. Full price $8950

$3500 CASH OAK BAY—STUCCO
Situated near Central Avenue, this modern bungalow is just on the market and is priced to sell. Five rooms down, plus 4-piece Pembroke bath with tile floor, and concealed stair to 2 bedrooms up. Full basement with drive-in garage, hot-air pipe furnace, laundry trays. Taxes only $86. Full price only $10,500

BRAND NEW—N.H.A. GORGE AREA
A most attractive stucco bungalow just completed, and pleasing in every detail. Cosy living room with fireplace, compact cabinet kitchen with large breakfast nook, 2 good bedrooms. Pembroke bath, utility and hardwood floors throughout. N.H.A. mortgage of $5,400, payable $44 per month including taxes which will be about $80. Full basement, drive-in garage, hot-air pipe furnace. Early occupancy. Full price $8950
Exclusive Listing
Please ask for Mr. W. O. Cameron

922 GOVERNMENT ST. Garden 4115
Member Real Estate Board of Victoria

NEW STUCCO—ESQUIMALT
Situated near Gorge Vale Golf Club. Four spacious rooms, through hall, oak floors throughout, full basement with D.I. garage, tubs and furnace. Vacant possession. Terms arranged. Price $8,500.
ALTON & FLEMING
1006 Blanshard Street Phone G 5112

HIGH QUADRA
Here is a three-bedroom home, older-type but in very good condition, within the city limits, consisting of living room, kitchen, sun porch, 3-pce. bath, 3 bedrooms, furnace rooms, etc. Full price $5250
Or $5,000 CASH
Call Mr. Falconer at Empire 9721, or Eves., Garden 3990

CITY WALKING DISTANCE
Six nice, bright rooms, clean as a new pin, living room, dining room, cabinet kitchen, 3-pce. bathroom, 3 good bedrooms, no basement, so no steps. Good lot, garden and fruit trees. Ideal for family home or revenue. 30-day possession, owner will take terms. Full price (less for cash) $3000
Please call Jim Ridings at Empire 9721
Eves. B 4557

$300 DOWN
Balance $25 per month, walk in with your hammer and finish it, 3 rooms framed in, blue Duroid roof, rough wiring in, windows, doors, etc. Log cabin siding. Lots of lumber on property. 2½ acres of land. Prospect Lake Road. Full price (offer) call Mr. Falconer, E 9721, eves. G 3990.

ESQUIMALT
Cedar shake bungalow, suitable for couple no steps; living room, fireplace, cabinet kitchen, 2 bedrooms, dinette, good lot, quiet street. Price $5250
Please call Keith MacFarlane at E 9721, Eves. G 8974

RIDINGS REALTY LIMITED
1320 BROAD STREET EMPIRE 9721

A. BERNARD & CO. LTD.
G 9335

OAK BAY - WILLOWS
Just finished and up-to-the-minute fully modern six-room bungalow of lovely proportions, appearance and very superior finish, e.g., parquet hardwood floors, insulated walls and ceiling. Extra heavy roof, convertible oil-fired furnace of most modern design. Stucco finish with brick flower boxes at front. Lot 70 x 120. Altogether, an oustandingly beautiful and unusually well-built home at a sane price with low taxes. Price $17,850

OAK BAY - WILLOWS
We can recommend this property to anyone who wants space, distinction and a good location in which to bring up a family. Comprising living room 20 x 14, full dining room, excellent modern kitchen, three bedrooms, modern bathroom and utility room. Extra toilet and wash basin upstairs. In full lined and painted basement with hobby room, there is also a grand rumpus room. Heating is OIL-O-MATIC. The garden both back and front is very good, there is a back lane and a separate garage. Good mortgage available to full price of $14,700

HIGH QUADRA AREA
On best side of High Quadra we offer a fine stucco, fully modern, five rooms. Fully insulated and enjoying a grand situation facing all day sunshine. This house is just on the point of completion and will be ready in five weeks or less. Buyer can specify decorations if bought now. Basement is high with drive-in garage. The house is fully electric and there are built-in bookcases, etc. Here is a real bargain at $10,250

A. BERNARD & CO. LTD.
Member Real Estate Board of Victoria
620 FORT ST. PHONE GARDEN 9335
Evenings: Garden 9083; Beacon 4031

GORGE SPECIAL
EITHER
I DON'T KNOW MY BUSINESS
OR
This is one of the best buys on the market. An attractive stucco bungalow with full basement and attached garage. Living room (15' x 27') with hardwood floors, fireplace, large cabinet kitchen with nook, two bedrooms, Pembroke bathroom. Close to school, bus and store. Full price $6200
Please Ask for Mr. Bacon
Evenings, B 5214

H. A. HUMBER LTD.
1220 Broad St. Empire 3252 - Empire 8113

$7700
6-room stucco, 2 bedrooms and den, or 3 bedrooms, dining room, 4-piece Pembroke bath. Full cement basement with drive-in garage and hot-air piped furnace. Oak floors in main rooms. Only 2 years old. Down payment $1,600.
Mr. Andrew, Eves., Res. Keating 17 G
Garden 0584

KENT REALTY LTD.
715 VIEW STREET Garden 0584

KER & STEPHENSON LTD.

LIST YOUR HOME WITH K. & S. BUYERS WAITING COAST-TO-COAST

$1000 CASH WILL HANDLE
Here's a snug cottage of four rooms, including two bedrooms. Has 3-piece bathroom. Neat and natty, inside and out. Near bus and stores. $1,000 CASH will handle, with the full price only $3600

GRAND 3-BEDROOM HOME BUY
In a very nice location, a comfortable home with living room with fireplace, fine kitchen, THREE BEDROOMS and bathroom. Full basement. This home has a Duroid roof. $1,500 CASH, WILL HANDLE, balance monthly. Full price only $5000

CLOSE TO ISLAND HIGHWAY
A stucco bungalow on a large lot. Has living room with open fireplace, two bedrooms, Pembroke bathroom, fine kitchen. Half-cement basement with a H.A. furnace. This smart little bungalow is choicely located. Price $6500

BY THE SEA—BY THE SEA NEAR THE BEAUTIFUL SEA
Family home, or good revenue buy. Stucco home of NINE ROOMS in Fairfield, with 6 down and 3 upstairs. Has cement basement with furnace $7350

FAMILY HOME NEAR PARK
Here's a fine family home near the Park, walking distance to city. Has living room, dining room, kitchen, all large rooms, on main floor. Has two large bedrooms up. Full cement basement with H.A. furnace. Well-built and spotless. Full price is only $8400

FAIRFIELD
A fine stucco bungalow just 6 years old. Large living room with hardwood floor and fireplace, kitchen with dining space, two bedrooms and a four-piece Pembroke bathroom. Full cement basement and garage. This home is in spotless condition, and is an excellent value at $8500

HERE'S A DUPLEX VALUE
Situated on a double-lot, with fine gardens, and enjoying excellent views. Each suite has separate entrance. Lower suite has two bedrooms, upper suite, has one. Upper suite now rented, $45 per month. A fine home and good revenue at a low price. Exclusive listing. Price $8950

DEAN HEIGHTS
A very modern bungalow in this popular area. Contains living room, large modern kitchen with dining area, two bedrooms and bathroom. Full basement with furnace. A smart home in an area of other smart homes. Price $9500

OAK BAY FAMILY HOME
Just 10 years old, a lovely stucco home with 22-foot living room, dining room, kitchen, one bedroom and four-piece Pembroke bathroom down. Two partially-completed rooms and bathroom upstairs. Full cement basement with garage under, furnace. Near shopping centre and schools. Only $10,500

LOVELY QUEENSWOOD VALUE
Comfortable and compact, an attractive bungalow on one acre of beautifully-treed property. Has attractive panelled living room, kitchen, dinette, two bedrooms and bathroom. Also full cement basement. NEARLY NEW, and has many desirable built-in features. Excellent value for $11,000

BEAUTIFUL VIEWS
A fine home in the Dean Heights district. Stucco, with Duroid roof, and situated on TWO landscaped lots. Living room, dining room with oak floors and fireplace, kitchen, two bedrooms and four-piece bathroom. Full cement basement has furnace and garage. Here's a fine home for only $11,500

NEARLY NEW DUPLEX
Located on THREE LOTS, almost NEW DUPLEX. Each suit has living room, kitchen, dining room, one bedroom, utility room and bathroom. Wall-to-wall carpets included. OIL-O-MATIC HEATING. $6,700 CASH HANDLES. Price $14,700

WONDERFUL VIEWS—OAK BAY
8 lovely rooms in this magnificent home. Surrounded by a beautiful garden with flowers, shrubs, pools, etc., it has living room dining room den, kitchen and two bedrooms, plus Pembroke bathroom down. Two bedrooms and Pembroke bathroom up. Hardwood floors and HOT WATER OIL HEATING. $21,000

GRAND GROCERY BUSINESS
Located in best section of Victoria, with no opposition. All new equipment and very clean stock. Doing excellent business. Rented premises includes 5-room suite for operator. The best buy in the grocery business today. See us for full particulars.

KER & STEPHENSON LTD.
Member Real Estate Board of Victoria
909 GOVERNMENT STREET
Garden 4127 day or night Garden 4127

GORGE HIGH AND HEALTHY
Family home, 6 rooms, spacious, bright, clean rooms, light floors, full basement, furnace and garage. New patent roof. $6800
Please ask for Mr. Ramsay
Garden 0872

Meharey & Co. Ltd.
Empire 1187

CITY
On a quiet street opposite an area reserved for park, this house is 10 years old, stucco finish. Five large rooms and bath on the ground floor, two bedrooms upstairs. Full basement with hot-air air conditioning oil furnace, separate garage, double lot. This home is in lovely condition and is a very good buy at $11,250

CABELDU & MAY LTD.
1212 BROAD STREET EMPIRE 7174

TRIPLESILVERMASONPLATZ
Is the name of a fellow in Winnipeg. He is a nice chap, we call him Trip for short.

DON'T TRIP UP ON THESE BARGAINS
$500 CASH buys 3-room modern cottage on one acre of land—Sooke district. Full price $2800
$1,000 CASH—7-room bungalow. Revenue possibilities. Price $6000
$2,000 CASH buys 5-room cottage, Esquimalt. Price $4750
Another, same terms at $8000
$2,200 CASH—Fairfield. 5 large rooms, bright, clean. Full price $6500
Another at $7,500.
Another beauty with $4,000 cash. Oil-O-Matic.

$3000 CASH EXTRA SPECIAL - EXCLUSIVE
4½-room bungalow up. Lovely little suite in basement rented at $40. This is a hot-water heated new bungalow. Living room 21x18, tiled fireplace, full cement basement, copper piping throughout. View of Esquimalt Harbor. Listed to sell at $9500
And a bargain
Another, same plan with $2,500 cash, at $9950

BEST BUNGALOW BARGAIN IN JAMES BAY
A very large hot-water heated bungalow with every convenience for comfort, including a hot-water heated sun room. Breakfast room, living room 16x17, with fireplace; dining room 15x13; tiled bathroom; plenty of cedar-lined closets. This home is Oil-O-Matic, has nice basement, wash tubs, closet space, drive-in garage. All for $8400

LARGE FAMILY HOME situated near Ook Bay golf course. Constructed by a master builder. See the outside of
579 NEWPORT
then phone for an appointment.

THE HOPE REALTY
STE. "B" CAMPBELL BUILDING
B 7643 1029 DOUGLAS ST. E 4308

THE YORKSHIRE
E 7106

SNAP $7950 BEAUTY
COMFORT AND LUXURY
YES! THIS HOME IS PERFECT
The smartest small home on the market. One year old, well built, ABSOLUTELY IMMACULATE. A beautiful garden, a most attractive living room, fireplace and mantel. OAK FLOORS LIKE NEW. Lovely modern cabinet kitchen with breakfast space, inlaid linos, a Pembroke bathroom. FULLY INSULATED WALLS AND CEILINGS. Two bedrooms. Duroid roof, copper plumbing. Taxes only $65. New steel Venetian blinds. YOU WILL ADMIT THIS IS THE BEST YOU HAVE SEEN! Quality throughout. Full price $7950
Please call Mr. Lovitt, Empire 7106
Evenings, Empire 4294

THE YORKSHIRE CORPORATION LTD.
Established 1888
Member Victoria Real Estate Board
737 FORT STREET, VICTORIA

$2000 DOWN $2000 CITY - WALKING DISTANCE
6-room plus 1 room in basement. Through hall plan. Living room, fireplace, dining room, family-size. Kitchen has city gas. 3 rooms up, kitchen with gas range and 3 nice rooms. 3-piece bath. Full basement, almost new steel furnace, piped to rooms. Taxes $90. $2,000 down or offers. Price $6500
A. H. Jackson, Garden 9308. Eves. Bel. 173 G

Duplex—REVENUE—Duplex OAK BAY AREA
Oil-O-Matic, double plumbing. 11 rooms in all. All clean and neat in the best part of Oak Bay north of Avenue. Revenue could be $200 per month. Approx. $6,150 to handle $13,650
A. H. Jackson, Garden 9308. Eves. Bel. 173 G

CITY - CLOSE IN 6-Room Bungalow - Insulated
Main rooms, oak floors, all rooms large. Full basement, steel furnace, new, piped. New copper plumbing. Separate garage off lane. Good garden and fruit trees. Cash down $1,500 $6975
A. H. Jackson, Garden 9308. Eves. Bel. 173 G

A. M. TAYLOR SPITTAL & CO. LTD.
1210 BROAD ST. GARDEN 9308
Member Real Estate Board of Victoria

JOHNSTON & CO. LTD.
ESTABLISHED 1903
COMPLETE INSURANCE SERVICE

$1100 DOWN
This is a neat and compact 4-room home, with two bedrooms. Has garden of flowers, vegetables, and fruit trees. Close to bus and school $3600

LAKE HILL
TRULY A BEAUTIFUL HOME of 4 rooms —in a lovely setting of trees, shrubs and flowers—attached garage at the low price of $7900
Reasonable terms—You should see this.
Call Roy Green, evenings, at Garden 9755

(Member Real Estate Board of Victoria)
1314 Broad Street
Day phones, Empire 5242; Empire 8341

EXCLUSIVE 1719 BANK STREET
YOU WILL BE PLEASANTLY SURPRISED WITH THIS HOME OF SIX rooms on main floor, a revenue suite with separate three-piece bathroom up. Two-bedroom suite of knotty pine in basement. Beautifully decorated throughout. Automatic oil hot-air heat with air-conditioning unit and many other features. WE CONSIDER THIS HOME A BARGAIN AT $8950
Mr. Schlatter, Beacon 2487.

METCHOSIN DISTRICT
FIVE ACRES AND A WHITE SHAKE BUNGALOW. LOVELY PARK-LIKE land, all fenced. Bungalow comprises hall, living room with tile fireplace, dining room, 2 bedrooms and utility room. Furnace heated. Light taxes. City light and water. PRICE $10,500

LEACH & SPARKS
1119 BLANSHARD ST. EMPIRE 4177

57 HOUSES FOR SALE

OAK BAY NEAR LANSDOWNE

Modern five-room shake bungalow. Bright, spacious living room, 20x14, oak floors, cabinet kitchen and large dinette, two good bedrooms, four-piece Pembroke bathroom. Full cement basement, hot-air furnace, laundry tubs and drive-in garage. This lovely home is only four years old and situated on large lot among high quality homes. Action price $9500

Exclusive Listing
Contact S. W. Anderson, G 9305
Residence, G 1394

FINANCIAL SURVEY LIMITED
1324 GOVERNMENT STREET
Phone G 9305

DUPLEX IN FAIRFIELD

Completed This Year
COVE CEILINGS
TAPESTRY PLASTER
$16,000
GOOD TERMS
Both Suites Now Rented, $70 Each
Possession One Suite in 30 Days

MEHAREY & CO. LTD.
EMPIRE 1187 EVES., BEACON 1501

58 WANTED TO BUY, HOUSES

WANTED FAIRFIELD or JAMES BAY Walking Distance

Five-room bungalow, large rooms. Good street.
Please phone Mrs. McLean, Eves., Garden 6867

Pemberton, Holmes Ltd.
1002 GOVERNMENT ST. Garden 8124

I HAVE JUST ARRIVED FROM PRAIRIES and require 4 or 5 rooms with basement, up to $7,000 cash. Preferably in Gorge District. Box 304, Times.

IF YOU HAVE A HOME THAT YOU will sell with a low down payment, please call Reg. Caselton at Pemberton, Holmes Ltd., Garden 8142 or after hours Empire 8464.

SEVERAL GENUINE CLIENTS LOOKING for modest-priced homes. List yours now. Call Stan Evans at Central Realty, B 2157, Evenings, G 8286.

SIDE-BY-SIDE MODERN DUPLEX wanted for client. Please call Mr. Foster, Beacon 2101 day or night. Hawkes Foster Ltd.

WANTED—IN OAK BAY, DUPLEX OR house with self-contained suite upstairs. Up to $12,000. Garden 1375.

$10,000 CASH—I WANT A 4 OR MORE suite apartment block. No conversion. Garden 5380.

59 PROPERTY FOR SALE

BUILDERS, ATTENTION!

READ THIS!

HAVE YOU A REASONABLE FIRST MORTGAGE YOU WISH TO DISPOSE OF?

WE HAVE A VALUABLE WATERFRONT LOT, MURRAY DRIVE AREA, WHICH IS VALUED AT $2,000 FOR SALE.

WILL GIVE THIS LOT AND ADDITIONAL MONEY IN EXCHANGE FOR A FIRST MORTGAGE.

SEE MR. HAUPTFLEISCH
AGENT OF RESIDENTIAL REALTY
2204 DOUGLAS

LANSDOWNE HEIGHTS
Larkdowne Road
READY FOR BUILDING

High view lot, just below Lansdowne Road $1800
Good corner lot in lower part $1275

A GOOD SELECTION
Of choice lots left in the new subdivision, from $700

NEAR THE AVENUE
Excavated lot 50' x 137, including N.H.A. approved plans, only $750

BARGAIN
Esquimalt, in a new district, excellent building lot, 60' x 130,' for quick sale $350

Please Ask for Mr. W. O. Cameron

BUILDING LOANS ARRANGED—COMPLETE INSURANCE SERVICE

THE B.C. LAND & INVESTMENT AGENCY LTD.
922 GOVERNMENT ST. G 4115
Member Real Estate Board of Victoria

BLOCK NUMBER F, NORTH HALF OF lot 12, of lot 47, section 22, Esquimalt district, plan 772A, 479 Foster St., with small barn, for quick sale. Phone Empire 4230.

FAIRFIELD DISTRICT, 50 FEET BY 120 feet building lot, $500. Beacon 4363.

BEAUTIFUL LOT 8, DAISY AVENUE, Saanich, 66x132 feet, $210. E 2211.

FOR SALE—SEVEN-ACRE FARM, IN SURREY, southern slope, good land, modern house and orchard, outbuildings. Price, $6,500 cash. Apply at 1240 Effingham Street, evenings.

GOOD LOT, HANDY LOCATION, ESQUIMALT, reasonable. Terms arranged. Empire 8369.

SALE—TEN ACRES UNCLEARED LAND. Would exchange five acres for beach property. Phone Colquitz 80Y.

LOT 66x110 ON WOODWAY AVENUE, Esquimalt, $500. Phone Empire 8369.

Maynard & Sons
Auctioneers and Appraisers
Since 1902

PRELIMINARY NOTICE

Instructed by Sinnott, Elliott and McConnell, solicitors for the mortgagees, we will sell, on the premises,

August 28
THE ENTIRE VALUABLE
EQUIPMENT
AND POWER
MACHINERY
OF
PARAGON PLASTICS
PRODUCTS LTD.

Watch for particulars and view dates.

MAYNARD & SONS
733 Johnson · Auctioneers · G 5921

60 PROPERTY WANTED

WILL PAY CASH FOR HOUSE WITH two acres or more within six-mile circle. Beacon 2997.

61 ACREAGE FOR SALE

52 ACRES OF SECTION, 112 AND 112A at $35 per acre, also two lots 2½ acres each. Langford. Garden 9062.

$1,500 — APPROX 30 ACRES, WEST Saanich Road, Garden 9218, Empire 6454.

63 ACREAGE WANTED

WANTED TO RENT OR BUY—5 TO 30 acres good growing or hay land. Colquitz 80T

64 FARMS FOR SALE

EXCLUSIVE LISTING OUTSTANDING BUY 300-ACRE PROVEN FARM EXCELLENT BUILDINGS

This well-known proven farm has made a very comfortable living for the past owners for many years, producing beef cattle, dairy, sheep, peas, oats, wheat, hay, etc. Good water supply. Age and health are the reasons for selling this good productive farm for the very low asking price. Our valuation on this farm is $60,000, determined as follows:

Approx. 170 acres cleared and under cultivation	$34,000
Approx. 130 acres not cleared, but 60 acres used for pasture	6,500
Good house with double plumbing, hot water heat, etc.	8,000
Four-room farm cottage	2,500
Barn with stanchions	3,000
Sheep barn complete with lambing pens, etc.	2,500
Horse barn	1,000
Four additional buildings	2,500
	$60,000

All above prices are very conservative. The location, lay of land, buildings, are all excellent.
FULL PRICE, EXCLUDING STOCK AND EQUIPMENT $40,000

For appointment to view and further details, contact J. M. Chesman, or K. R. Liss, Eves. Empire 4833 or Beacon 5865. (Some terms available)

Pemberton, Holmes Ltd.
1002 GOVERNMENT ST. GARDEN 8124

Maynard & Sons
Auctioneers and Appraisers
Since 1902

Instructed by two well-known clients, one who is leaving for England, and others, we will sell in our salesrooms

731-33 JOHNSON ST.
Wednesday, 1.30

LARGE CHOICE SELECTION
FURNITURE
AND EFFECTS

NEARLY NEW REFRIGERATOR
EXPENSIVE ELECTRIC WASHERS
NEWLY UPHOLSTERED L.R. FURNITURE

Also including in part: Select Living Room Furniture such as beautifully finished 2-Tier Chair Side Tables and pair of 2-Drawer Commodes, Mirrored Top Coffee Tables, lovely Mahogany based RCA Victor Radio Combination, nice Chesterfield Suites, Carpets, etc., two lovely 8-piece Dinette Suites in walnut and maple (with Imperial Loyalist Table), Walnut Cedar Chest, as new Singer Sewing Machine in walnut case with seat, Mahogany 4-Poster Bed in lovely condition, Mahogany Chest and Mirror by Malcolm, two 6-piece Walnut Bedroom Suites and other Bedroom Furniture, **Oil-Burning Range with Blower,** all white enamel **Sawdust-Burning Range,** white enamel Coal and Wood Ranges, nice selection of Chinaware, Glassware, Aluminumware, small Electrical Appliances, nearly new Berkel Meat Slicer, Electric Motor, Tools, expensive Maytag and other Washers, Ice Refrigerators, nearly new Imperial Refrigerator, G-E Refrigerator, Rifles, etc.

Basement Sale—10.30
Useful FURNITURE
ELECTRIC WASHING MACHINE

Also: 2-piece Chesterfield Suite and other Furniture, Preserves, Ranges, Garden Tools, Garbage Can, etc.

See Tuesday's paper for full particulars of these fine sales.

MAYNARD & SONS
733 Johnson St. G 5921

Maynard & Sons
Auctioneers and Appraisers
Since 1902

Forced Sale

Instructed by the creditors, we will sell in our basement salesrooms,

733 JOHNSON ST.
Thursday, 1.30

CHOICE QUALITY MEN'S, YOUNG MEN'S LADIES' and KIDDIES'
New CLOTHING

65 MEN'S SUITS
Including Young Men's Suits, Single and Double-Breasted (some 2 Pants),

SPORTS SLACKS AND JACKETS
English all-wool Flannels, Doeskins, etc. Lounge Model Sports Jackets in choice material, etc.

LADIES' DRESSES HOSE, T-SHIRTS
50 Ladies' Evening and Afternoon Dresses, Kiddies' T-Shirts, High Quality Men's and Boys' Underwear, Boys' Shirts, etc.

On view Wed. afternoon and Thursday morning

MAYNARD & SONS
733 Johnson G 5921

TODAY'S STOCK QUOTATIONS

By: James Richardson & Sons, T. H. Burns & Co. Ltd., A. E. Ames & Co., Investment Dealers' Association, Hagar Investment Ltd., H. A. Humber Ltd.

Closing Averages

Dow Jones closing New York index:

30 Industrials 266.25, up .08
20 Railroads 80.29, off .33
15 Utilities 45.13, off .12
65 Stocks 95.38, off .15
Volume, 1,130,000 shares.

TORONTO:
Industrials 337.40, up .70
Golds 85.76, off .53
Metals 183.31, off .53
Oils 108.96, up .04
Sales, 1,753,000

MONTREAL:
Industrials 323.60, up 1.70
Utilities 86.40, off .10
Golds 65.39, off .07
Papers 818.45, up 3.59
Sales, 215,000

TORONTO

MINES

	Bid	Asked
Ankeno	63	67
Akaitcho	125	130
Anacon	235	250
Ascot Metals	208	212
Aubelle	8	10
Aumaque	23	25
Aunor	325	340
Barnat	118	130
Barymin	85	90
Base Metals	57	60
Bevcourt	53	58
Bobjo	16	18
Bralorne	680	685
Broulan	129	131
Buffalo Addison	9	12
Buffalo Ankerite	130	145
Bulolo	650	680
Campbell Red Lake	277	290
Canadian Malartic	63	68
Castle Treth.	260	270
Central Patricia	63	68
Chemical Research	120	130
Chesterville	30	34
Cobalt Lode Silver	90	92
Cochenour Willans	165	170
Colomac	4	5
Conwest	380	390
Cons. Beatty	44	47
Cons. Duquesne	32	40
Croinor	34	
Discovery Y.K.	34	36
Dome Mines	18	18¼
Donalda	51	53
East Malartic	120	125
East Sullivan	915	930
Elder	62	64
Eldona	20	22
Estella	170	175
Eureka	82	92
Falconbridge	11	11⅛
Frobisher	405	415
Giant Yellowknife	10	10⅛
God's Lake	36	39
Golden Manitou	710	720
Harricana	9	10
Hardrock	11	13
Hasaga	38	41
Hollinger	14	14¼
Hosco	5	6
Hudson Bay Mining	60	60½
Indian Lake	4	4¾
Inspiration	35	41
Joliet Quebec	50	53
Kerr Addison	18	18⅛
Kirkland Lake	92	96
Labrador	810	825
Lake Dufault	75	
Lake Osu	20	22
Lake Wasa	37	41
Lamaque	585	605
Lavalie	12	13
Lake Shore	935	950
Leitch Gold	110	112
Little Long Lac	73	80
Lingman Lake	20	25
Louvicourt	16	18
Lynx Yellowknife	16	18
McDonald	83	90
McIntyre	67	67½
McKenzie Red Lake	50	55
McLeod Cockshutt	290	300
Macassa	203	210
Mackeno	180	185
Madsen Red Lake	238	240
Malartic Goldfields	218	225
Mining Corp.	17⅛	18
Moneta	32	34
Negus	80	90
New Calumet	300	310
New Dickenson	125	130
New Jason	13	15
New Lund	180	185
Nipissing	180	185
Nisto	15	17
Noranda	73⅝	75
Normetals	505	510
O'Brien Gold	148	150
Osisko Lake	80	85
Pamour Porc.	90	92
Paymaster	67	70
Perron Gold	53	60
Pickle Crow	172	180
Powell Rouyn	110	123
Preston	150	160
Quebec Manitou	335	350
Quemont	23⅜	24⅛
San Antonia	270	290
Senator	21	23
Sheep Creek	155	160
Sherritt Gordon	300	310
Silanco	25	27
Sigma	700	750
Silver Miller	148	152
Silver Stand.	245	250
Sisco Gold	75	80
Sladen Malartic	65	70
Starratt Olsen	65	70
Steeprock	770	790
Sullivan	135	140
Teck Hughes	228	230
Toburn	30	33
Trans. Cont. Res.	57	59
Upper Can.	192	200
United Keno Hill	14	14¼
Ventures	12½	13
Wait Amulet	11	11½
Wright Hargreaves	150	160
Yellowknife Bear	158	162
Yale L and Z	70	75
Yukeno	116	119

OILS

	Bid	Asked
Amn. Napht.	103	108
Anglo-Can.	650	680
Atlantic	280	290
C and E	16	16½
Calmont	144	150
Calvan	550	565
Central Leduc	220	225
Charter Oil	65	68
Commoil	180	185
Commonwealth	275	290
Del Rio	106	110
Federated	800	810
Gridoil	10⅝	11⅛
Home Oil	16	16¼
Jupiter	116	120
Model Oil	65	75
National Pete.	225	230
New Brit. Dom.	168	172
Okalta	250	255
Pacific Pete	880	890
Pan Western	90	95
Royalite	16	16¼
Roxana	20	22
Security Freehold	183	187
Selburn	285	290
Superior	100	105
Tower Pete.	26	29
Trans Empire	385	390
Trend	45	50
United Oil	73	77

Polaris Mining—10 cents, payable Sept. 20; record Aug. 28; xd. Aug. 27.

TENDERS

Tenders will be received up until 5 p.m., August 25, 1951, for the purchase and removal of a six-room bungalow from 1033 Yates Street, open for inspection from 9 a.m. to 5 p.m., August 20 to 25. Apply J. M. Wood Motors, 1061 Yates Street, for the key.

IN THE MATTER OF THE ESTATE OF LEONARD LENEY, DECEASED

ADMINISTRATION of the estate of Leonard Leney, deceased, who died intestate at the City of Victoria, Province of British Columbia, on the 21st day of April, 1951, was granted on the 25th day of July, 1951, in the Victoria Registry of the Supreme Court of British Columbia, to Rupert Leslie Cox, Official Administrator for the County of Victoria.

Dated at Victoria, B.C., this 30th day of July, 1951. R. L. COX, Official Administrator, 519 Central Building, Victoria, B.C.

MONTREAL - TORONTO

INDUSTRIALS—CLOSING PRICES

	Bid	Asked
Abitibi com.	19	19¼
Do. pfd.	25⅝	25½
Acadia Atlantic	6⅞	7
Do. A	19¼	19⅝
Do. pfd.	101¼	104
Agnew-Surpass	10⅛	10¾
Algoma Steel	39	39½
Aluminum	97⅝	98½
Do. pfd.	25½	--
Anglo-Nfld.-Dev.	12½	12⅞
Argus Corp.	14⅝	14½
Do. pfd.	86	89
Asbestos Corp.	58½	59
Ashdown Hardware A	13⅛	17
Do. B	17½	17¾
Atlas Steel	21⅛	21⅝
Bathurst A	53½	--
Do. B	31¼	--
Beatty Bros.	11¼	11½
Bell Telephone	39⅛	39¼
Blue Ribbon	22	23½
Brantford Cordage A	16½	17
Do. B	12⅝	12⅝
Brazilian Tract.	24⅝	25¼
B.-A. Oil	20¼	20⅜
B.C. Elec. 4% pfd.	79½	82
Do. 4¾% pfd.	93¼	93⅞
B.C. Forest Prod.	8½	8⅝
B.C. Packers A	16¼	17½
Do. B	16½	17
B.C Power A	29⅛	29¼
Do. B	5	5¼
Brown Co.	15¾	15⅞
Do. 1st pfd.	115⅝	116½
Do. 2nd pfd.	52	52½
Bruck Mills A	20	21¾
Do. B	9⅝	10½
Building Prod.	34	34½
Burlington Steel	20	20½
Burns & Co. A	57	57½
Do. B	40	41
Burrard Drydock A	8	8¼
Can. & Dom. Sugar	20⅛	21
Can. Cement	84	87
Do. pfd.	28	28½
Can. Iron Foundries	20	20⅜
Can. Malting	49½	50½
Can. Nor. Power	10⅝	11
Can. Packers A	40	41½
Do. B	34	34¾
Can. Permanent	45½	46⅝
Can. Steamships	31	31¼
Do. pfd.	47	48
Can Wire & Cable A	148	--
Do. B	75½	--
Can. Brew.	20⅞	21⅜
Can. Canners	32¼	32½
Can. Car & Fdry.	15⅝	16
Do. A	16½	17½
Can. Celanese	57	58¼
Do. $1.75 Pfd.	37	38
Do. $1 Pfd.	--	25
Can. Invest. Fund	--	685
Can. Dredge & Dock	41	41½
Can. General Electric	381	398
Can. General Invest.	22¾	22⅞
Can. Industries	39	39¼
Can. Loco.	30½	31½
Can. Oil	23⅛	23⅝
Can. Pac. Railway	30¼	30½
Can. Vickers	18½	19
Can. West. Lumber	10¼	10⅜
Can. Westinghouse	78½	80
Chatco Steel	9½	10
Do. Pfd.	6½	8
Cockshutt Plow	37½	37¾
Con. Bakeries	7	8
Cons. M. & S.	157	158
Con. Paper	39	39¼
Consumers Gas	148	149½
Consumers Glass	27	28½
Corby's A	12¼	13
Do. B	12¾	13⅛
Cosmos Imperial	24½	25
Craig Bit	5¼	5½
Davis Leather A	21	21½
Do. B	7¾	8
Distiller-Seagrams	27	27¼
Dom. Bridge	59	59¾
Dom. Fdy. & Steel	14½	14¾
Do. Pfd.	--	73½
Dom. Magnesium	13	14
Dom. Oilcloth	--	40
Dom. Steel & Coal	18½	18⅝
Dom. Stores	12⅝	13⅜
Dom. Tar & Chem.	41½	42
Do. Pfd.	21	22½
Dom. Textile	15	--
Dom. Woollens	9	9½
Donnacona Paper	32	32¼
Dryden Paper	32½	35
Eddy Paper A	23½	25
Electrolux	15	15¼
T. H. Estabrooks Pfd.	19	*20
Famous Players	15⅝	16
Fanny Farmer	29	30
Federal Grain	14¼	15
Fleet Mfg.	205	210
Ford of Can. A	50¼	50½
Fraser Co.	60	62
Do. Pfd.	102	103½
Gatineau Power	18	18⅛
Do. 5% Pfd.	100	102
Gen. Steel Wares	--	19½
Do. Pfd.	103	104
Goodyear Tire	94¼	97
Do. Pfd.	48	49
Great Lakes Paper	17¼	17⅝
Do. A Pfd.	50½	51
Great West Coal B	6⅜	6½
Gypsum, Lime & Alabas.	26¼	26½
Hamilton Bridge	16⅝	17
Hamilton	26	28
Harding Carpet	10⅜	11
Hayes Steel	32⅝	33¼
Hinde and Dauche	30	31
Howard Smith	101	--
Imperial Oil	37⅛	37½
Imperial Tobacco	10⅝	11⅛
Do. 4% pfd.	23⅝	--
Indust. Accept.	32⅝	33
Inter. Bronze	--	12⅝
Do. pfd.	22	25
Inter. Metals A	48½	49¼
Inter. Nickel	40	40¼
Inter. Paper	54	54⅝
Inter. Pete.	19¼	19⅝
Inter. Power	37	--
Inter. Utilities	25½	26
Labatts	19¼	19½
Lake of the Woods	32	38
Lang	14	--
Laura Secord	13½	14
Loblaw A	32⅛	32½
Do. B	32⅛	32½
MacMillan A	27⅛	28
Do. B	27¼	27⅝
Mailman Corp.	13½	14½
Maple Leaf Milling	7¾	8
Massey-Harris	13⅞	14
McColl Front.	32¼	32¾
Do. pfd.	94	94½
Mercury Mills	395	425
Milton Brick	165	185
M and O Paper	31	31¾
Robert Mitchell	30	31
Molson's A	24	25
Do. B	--	24½
Monarch Knitting	15¼	--
Montreal Loco.	2	--
Moore Corp.	26⅝	27½
Nat. Brew.	22⅛	22½
Nat. Drug	8	8¼
Do. pfd.	11¼	11⅝
Nat. Hosiery A	30	--
Do. B	30	30½
Nat. Steel Car	30⅝	31
Niagara Wire Weaving	--	32⅞
Ogilvie Flour	25	27
Ontario Steel	65	70
Orange Crush	45	50
Page Hersey	52⅛	53
Penmans	56	59
Powell River	85	85½
Power Corp.	26½	27
Price Bros.	31	31¾
Purity Flour	8⅛	10⅝
Riverside Silk 'A'	28¼	28½
Riverside Silk 'B'	10	15
Russell Industries	25½	26⅛
St. Lawrence Corp.	45⅛	45⅞
Shawinigan com.	36½	37
Shea's Brew 'A'	15⅛	16
Shea's Brew 'B'	30½	30¾
Sick's Brew 'B'	19¾	--
Sick's Brew V.T.	19	20¼
Silverwood Dairies 'A'	9¾	10
Simpson's 'A'	33	34
Simpson's 'B'	32½	33⅝
Slater Co.	36	36½
Southam Co.	18	19
Standard Chemical	--	18¼
Standard Paving	13¾	14¼
Standard Paving pfd.	27½	--
Stanley Brock 'A'	7½	8
Stedman	17	17½
Steel of Canada comm.	32½	32¾
Steel of Canada pfd.	33	33½
Supertest, com.	90¼	--
Tamblyn	30	32
Taylor, Pearson	6⅞	7
Taylor, Pearson, pfd.	--	10¾
Tip Top Tailors	21½	25
Traders Finance A	26½	26⅝
United Corporation A	28½	28⅝
United Corporation B	41½	43
United Fuel A	56½	57
United Steel	10½	10⅝
Hiram Walker	51	51½
Western Canada Breweries	17	17⅛
Western Grocers	43	44⅞
Western Grocers A	34½	35
George Weston	23	24
George Weston, pfd.	93¾	94
Winnipeg Electric	39	39¼
York Knitting	5¼	5⅝

GRAIN

WINNIPEG

	Open	High	Low	Close
Oats—				
Oct.	80⅝	80¾	80½	80¾
Dec.	79⅝	80¼	79⅝	80¼
May	82½	83⅛	82½	83⅛
Rye—				
Oct.	165⅞	167⅝	165¾	167⅝
Dec.	165	165⅝	164	165⅝
May	167¼	167¼	166⅛	167⅛
Barley—				
Oct.	113⅛	113⅝	112⅝	113⅝
Dec.	109⅞	110⅝	109⅞	110⅝
May	111½	112⅝	111½	112⅝
Flax—				
Oct.	402¼	402¾	402¼	402¾
Dec.				382¼
May				310

WINNIPEG CASH GRAIN
Oats—No. 2 C.W., 80⅜.
Barley—No. 2 C.W., 116⅛.
Rye—No. 2 C.W., 168⅝; track, 167⅝.
Flax—No. 2 C.W., 397⅞; track, 402¾.

CHICAGO

	Open	High	Low	Close
Wheat—				
Sept.	239⅝	240¼	238¼	240¼
Dec.	242	243⅜	241¼	243⅛
March	244⅜	245¼	243⅝	243⅛
Corn—				
Sept.	174¼	174¼	173¼	173⅝
Dec.	164	169⅛	168⅝	169¼
March	167⅝	168¼	167¼	168¼
Oats—				
Sept.	78	78⅝	77½	78¼
Dec.	82	82¾	81½	82¼
March	85½	85½	84½	85⅛
Rye—				
Sept.	168	168¼	167	167¼
Dec.	168⅝	169¼	168½	169
May	169⅝	170⅛	169⅛	170½

TORONTO UNLISTED

	Bid	Asked
August Porcupine	4	7
Brown McDade	5	8
Camray	3	6
Captain	3	5
Can. Superior	12½	13¼
Empire	11	14
Dome Western	11½	11⅝
Husky	10	10⅝
Jet	33	36
Kamlac	15	18
Lake Expanse	3	6
Lun Echo	12	16
Mate	6	--
Mindus	44	48
Murmac	3	5
Midland	22	25
New Augarita	5	8
Norbeau	60	70
Oklend	5	8
Ordala	2	4
Payne	7	9
P.R.N.G.	240	--
Rand Malartic	6	9
Sunbear	2	4
Vermilion Cons.	22	27
Walcora	4	7
Young Davidson	16	19
Yankee Canuck	39	42
Zalota	8	--

UNLISTED

	Bid	Asked
Algio-Can. Tel. A, .60	11¼	12⅝
Do. pfd., 4½	41	42½
B.C. Sugar, 3.00	95¼	98
B.C. Tel. pfd., 6.	108½	111
Do. 4%	96¼	97½
Do. com.	35	36½
Cangary Pr. pfd., 4½	97	
Can. Utilities pfd., 5.	99	101½
C.W. Nat. Gas, N.S.R.	66	
Do. pfd., 4.	18½	20
Cunningham pfd., 5½	50½	
Dover Indust., .60	9	10
Growers Wine, .05	160	185
Neon Prod., 6.	49	52½
Power Corp., 6	110¼	
Peller Brew.	100	150
Do. pfd. ($25), 5½	9½	11
Howard Smith, 4	45	48
Safeway (Can.), 4½	91⅝	94
Simpsons, 4½	94	96
U. Steel Prod. pfd., $1.50	23¾	25½

BONDS STOCKS GRAIN
Established 1857
COMPLETE QUOTATIONS AND STATISTICAL SERVICE
JAMES RICHARDSON & SONS
Government at View Telephone Garden 1138

NEW YORK

	Close
Allied Chemicals	74⅛
American Can	115
American Tobacco	62⅛
American Smelter	82¼
American Tel. and Tel.	162⅝
Anaconda Copper	45¾
Atchison Topeka	78¼
B. and O. Railway	18⅞
Beth. Steel	52⅝
C.P.R.	28¼
C. and O. Railway	31
Chrysler	70¼
Con. Edison	31⅛
Dupont	98¼
Eastman Kodak	46½
Erie R.R.	18⅞
General Foods	43½
Gen. Elec.	60
General Motors	49⅞
Goodyear Tire	91
Great Northern	51⅝
Int. Harvester	34½
Intl. Paper	51½
Int. T. & T.	17⅛
Int. Nickel	37⅝
Johns-Manville	63⅛
Kennecott Copper	77½
Loews Theatre	17⅛
New York Central	18
Norfolk Western	47¼
Northern Pacific	48⅝
Penn. Ry.	18⅛
Proctor Gamble	70⅝
Republic Steel	41⅝
Schenley Dist.	34¼
Stand. of Calif.	49⅛
Stand. of N.J.	68⅞
Sears Roebuck	54
Socony	35⅛
Southern Pacific	64¾
Southern Ry.	51¾
Texas Corp.	50⅝
Union Carbide	65
Union Pacific	102
United Aircraft	30⅛
U.S. Steel	42½
Westinghouse Elec.	39¾
Woolworth	43⅝

SEALED TENDERS addressed to the undersigned and endorsed "TENDER FOR DEPARTMENT OF TRANSPORT FLOAT, PRINCE RUPERT, B.C.," will be received in the office of the Secretary, until 3.00 P.M. (E.D.S.T.), WEDNESDAY, SEPTEMBER 5, 1951.

Plans, form of contract and specification can be seen and forms of tender obtained at the office of the Chief Engineer, Department of Public Works, Ottawa, at the office of the District Engineer, Post Office Building, New Westminster, B.C., and at the Post Offices at Vancouver, Prince Rupert, Victoria, B.C.

NOTE—Upon application to the undersigned the Department will supply blue-prints and specification of the work on deposit of a sum of $10.00 in the form of a certified bank cheque payable to the order of the Minister of Public Works. The deposit will be released on the return of the blue-prints and specification within a month from the date of reception of tenders. If not returned within that period the deposit will be forfeited.

Tenders will not be considered unless made on printed forms supplied by the Department and in accordance with conditions set forth therein.

Each tender must be accompanied by a certified cheque on a chartered bank in Canada payable to the order of the Minister of Public Works, or Bearer Bonds as specified in the form of tender, for 10% of the amount of the tender.

ROBERT FORTIER,
Acting Secretary.
Department of Public Works,
Ottawa, August 8, 1951.

SUMMER SCHEDULES
Effective May 26 Until September 30
A warm welcome awaits you in the United States.
*VICTORIA TO SEATTLE
Leave Victoria, 5.15 p.m.—Arrive Seattle, 9.30 p.m.

*One Day Excursion to Port Angeles
MONDAY THROUGH FRIDAY
Leave Victoria 8.15 a.m. or 12.35 p.m. Arrive back Victoria 11.45 a.m. or 4.15 p.m.
Round Trip Fares, Adults $2.00 — Children (5 through 11 years) $1.00

All times shown are Pacific Standard Time
*THESE TRIPS MADE BY THE LUXURY LINER M.V. CHINOOK

BLACK BALL LINE
PUGET SOUND NAVIGATION CO.
814 Wharf Street • Phone Empire 8222

$ Exchange

MONTREAL, noon (CP)—The market rate for U.S. funds was $1.05 19-32. Pound sterling was $2.95⅝.

NEW YORK, noon (CP)—Canadian dollar was unchanged at a discount of 5¼ per cent in terms of U.S. funds. Pound sterling unchanged at $2.97 15-16.

VANCOUVER
NOON

OILS

	Bid	Asked
Allied Oil	92	94
Anaconda Oil	12	13
Anglo-Canadian	650	670
A.P. Con.	41	50
Atlantic Oil	280	
Britalta Pete.	390	395
British Dominion	170	175
Calmont	143	145
Calnorth	--	30
Calvan Cons.	--	560
Central Leduc	--	225
Charter Oil	64	70
Commoil	180	200
Commonwealth	275	
Dalhousie		42
Del Rio	105	110
Federated Petroleum		825
General Petroleum	560	--
General Petroleum A	575	--
Hargal Oil	10	11
Highwood Sarcee	--	12
Home Oil	--	16½
McDougall Segur	27	--
Mercury	--	13½
Mill City	15	--
Model Oil	67	69
National Petroleum	220	--
Okalta	250	255
Pacific Pete.	--	870
Princess Pete.	--	140
Redwater Leaseholds	28	29
Royal Canadian	10⅝	11½
Royalite	15⅝	16½
Share Oil	11	--
South Brazeau Pete.	--	9
Sunset Oils	39	42
Superior Oils	98	--
Vanalta	36	--
Vulcan	--	40
York Oil	38	38

MINES

	Bid	Asked
American Standard	12	14
Base Metals	67	69
Bralorne	680	--
B.R. X. (1935)	3	4
Canusa Caribou	8	12
Caribou Gold	135	139
Congress	6½	--
Cronin Babine	51	52
Cuyuni Gold	5	--
Estella	160	170
Giant Mascot	107	109
Golconda	20	25
Grandview	35	--
Hamil	29	30
Highland Belle	80	--
Indian	27	28
Inter. C. & C.	--	36
Island Mountain	--	90
Kootenay Base Metals	29	--
Kootenay Belle	96	--
Mackeno	182	--
McGillivary Creek	23	25
P.E. Gold	6	--
Pacific Nickel	39	42
Pend Oreille	840	860
Pioneer Gold	190	210
Placer Development	--	30⅝
Premier Border	37½	38
Privateer	12	13
Quatsino Copper	46	50
Red Hawke	4	4½
Reeves McDonald	450	--
Sheep Creek	155	--
Silbak Premier	48	50
Sil-Van Cons.	90	92
Silver Ridge	16	17
Silver Standard	243	250
Taku River	6	7
Taylor Bridge	101	--
Utica	3	--
Vananda	11	12
Van Roi	84	85
Wellington	2½	3
West. Explor.	65	70
West. Uranium	485	500
Yukeno	116	120

INDUSTRIALS

	Bid	Asked
Alberta Distillers	--	300
Do. V.T.	295	--
B.C. Forest Prod.	--	9½
B.C. Turf	45	49
Burrard Drydock A	--	8
Can. West. Lumber	10¼	--
Capital Estates	18	--
Coast. Brew.	420	425
Interior Breweries	--	475
Neon Prod.	15¾	--
Pacific Coast Terminals	13	--
Pacific Coyle	100	--
Powell River	84	--
Sun Publishing	21	--
Westminster Paper A	10½	--
Do. B	--	9

New Record For Alberta Oil

An all-time record in Alberta crude oil production was set in the week ending Aug. 13. The total was 172,906 barrels per day, 24,286 higher than the previous week, and up 5,902 barrels on the previous daily record for one week.

Ask your Investment Dealer or Broker for prospectus.
CALVIN BULLOCK Ltd.

MORNING COUGHS and Asthma
Do you cough and cough, especially mornings and at night? Do you choke, gasp for breath, wheeze and often can't sleep? The cause of these devitalizing symptoms may be recurring attacks of Asthma or Bronchitis. In such cases, the very first dose of MENDACO usually starts right now, working through the blood and thus reaching lungs and bronchial tubes, to help relax that clogged up stuffy feeling in the chest, then helps Nature loosen and clean out thick, strangling phlegm. This helps you get good fresh air into your lungs and promotes restful sleep. Ask your druggist for MENDACO. Satisfaction or money back.

SOARING PROFITS

Most Companies Beat Higher Taxes

By HARRY YOUNG, Times Business Editor

As the reports for the first six months of 1951 come rolling in from Canada's leading companies it becomes evident that the majority is increasing its net earnings despite the extra 20 per cent corporation tax, effective from last Jan. 1, and higher operating costs.

Of 15 widely representative companies which have produced their semi-annual figures, 11 have shown higher earnings while only four have declined.

There is, however, no definite pattern to be drawn. For instance, of the five pulp and paper companies included, three have increased while two had lower earnings. The power companies split one and one. The big industrials whose products have been increased in price have all been gainers.

Young

Here is an alphabetical list of the 15 companies with their comparative profits for the first six months of 1950 and 1951:

	First Half Of 1951	1950
Abitibi	1.25	1.38
Aluminum	4.88	4.09
Brown Bros. (28 weeks)	1.88	.58
Cons. Paper	2.26	2.17
Imperial Oil	.67	.41
Indus. Acceptance	4.47	3.89
Inter. Nickel	2.02	1.33
Inter. Paper	3.50	3.53
Inter. Petroleum	.96	.68
Inter. Utilities	1.43	1.62
National Breweries	.46	.32
Powell River	3.16	3.02
Saguenay Power	2.54	3.15
Shawinigan Power	.85	.77
Southam Ltd.	.86	.80

* * *

A new offer of 289,224 common shares of Husky Oil and Refining Ltd. will shortly be made to the public. The extra capital is to be used for drilling and equipping additional wells on the company's acreage, and for general purposes.

The company's refinery at Lloydminster has a daily capacity of 5,000 barrels full refining operation, or 10,000 barrels for production of fuel oil. It also has a leased plant of 1,000 barrels a day capacity at Vermilion for the production of fuel oil.

Husky Oil and Refining, a subsidiary of Husky Oil Co. of Wyoming, has working interest in 3,988,304 acres in Saskatchewan and Alberta.

* * *

Production of tungsten, copper and gold at the Western Uranium property on Rocher de Boule mountain near Hazelton is due to commence in October.

The Red Rose mill with a capacity of 100 tons will handle tungsten, while the Rocher de Boule mill, which has had its crushing capacity raised from 150 to 200 tons following the discovery of scheelite, will produce both a tungsten concentrate and a concentrate containing copper, gold and silver.

Western Uranium shares have been the week's feature on Vancouver Stock Exchange. They have risen over $1 to a new high of $4.75. Much of the buying has come from the east where the possibilities of the new tungsten find have been regarded as highly promising.

A. E. Ames & Co.
Limited
Investment Securities
Royal Trust Building • 612 View Street, Victoria, B.C.
Telephone: E 4171
TORONTO MONTREAL WINNIPEG VANCOUVER NEW YORK LONDON, ENG.

FOUNDED 1855

Put Savings to Work
AT
"Canada Permanent"
Total Assets Over $95 Millions

Make regular Savings Deposits at any time and in any amount, enjoy full chequeing privileges and earn 2% INTEREST

YOU CAN START WITH AS LITTLE AS $1

SAFETY DEPOSIT BOX RENTALS $3.00 per year

CANADA PERMANENT MORTGAGE CORPORATION
A. G. STYLES - Victoria Branch Manager
714 FORT STREET (Just Above Douglas)
HOURS: 9 to 4.30—Saturday, 9 to 12

Branches at
Victoria, Vancouver, Edmonton, Regina, Winnipeg, Woodstock, Brantford, Hamilton, Toronto, Port Hope, Montreal, Saint John, Halifax

Yes—You're Wrong Mr. Young!

A reader takes me to task for saying in Tuesday's issue that it takes $2,800 to put a middle-class car on the road in Victoria today. "You have surely forgotten that the average British car can be obtained at $1,000 less than that," he said. "Indeed, the British car, which will not only give comparable service, speed and comfort, is also considerably cheaper in running and maintenance."

Reprint of part of Mr. Harry Young's article in Victoria Daily Times Aug. 16.

and here's why

HILLMAN
on our showroom floor cost only $1756

We'll welcome the opportunity to prove that the HILLMAN "gives comparable service, speed and comfort, is considerably cheaper in running and maintenance."

Jameson Motors
740 BROUGHTON STREET G 8353
(Just Down From The Royal Theatre)

"The Daughter of Rosie O'Grady"
A Song and Dance Romance Starring JUNE HAVER - GORDON MACRAE (Technicolor)
—Also—
"The King's Navy"
Showing every aspect of Naval Training
SHORT — "WONDER EYE" Cartoon
Gates Open 7.30 — Main Feature 10.10
Show Starts at 8.40
TODAY your car license plate is your free ticket if it ends in the numbers 431
Tillicum OUTDOOR THEATRE
DRIVE IN - WALK IN
BURNSIDE AT TILLICUM B 7531

• News on the Hour •
CKDA
NEWS at 7.30 A.M.
News at 8.30 A.M.
CKDA Pays $2.00 for the Best News Story of the Day
News at 12.30 P.M.
EVERY HOUR
• DIAL 1340 •

★ CONTINENTAL ROOM ★
of the
CLUB Sirocco
Featuring Food That Is Different — Specializing in
BARBECUED RIBS — FRIED CHICKEN — STEAKS
Amid Beautiful, Relaxing Surroundings
DINING and DANCING EVERY NITE
From 7.30 p.m. till 2 a.m.
MUSIC BY THE CONTINENTALS
• THE TALK OF THE TOWN •

WHERE EVIL LIVES

James Cagney
13 RUE MADELEINE
20th CENTURY FOX
Added! VENGEANCE!
with Annabella · Richard Conte
CESAR ROMERO
ROCHELLE HUDSON
TWO ALL-TIME ALL-THRILL GREATS!
SHOW THEM NO MERCY
The FBI moves in for the kill!
STARTS TODAY!
PLAZA

SEE! MEET! HEAR!
the world's great masters of music...

OF MEN AND MUSIC
ARTUR RUBINSTEIN
JAN PEERCE and NADINE CONNER
JASCHA HEIFETZ
DIMITRI MITROPOULOS conducting THE PHILHARMONIC-SYMPHONY ORCHESTRA OF NEW YORK
the exciting story of their lives... the thrilling drama of their genius...
At 3.05, 6.34, 9.43
SPECIAL ADDED ATTRACTION
"JANE EYRE"
FEATURING
JOAN FONTAINE — ORSON WELLES
AT 1.34, 4.48, 8.08
Starts TODAY
ODEON

HOLLYWOOD REVIEW

Sid Caesar's Case Prime Example Of Power Of TV

By BOB THOMAS

HOLLYWOOD (AP)—Here is today's lesson in the power of television:

Four years ago, Sid Caesar left behind a movie career that consisted of doing two pictures in three years. Today, thanks to TV, virtually every studio in town is seeking his services.

The sensational young comic was in town for a whirlwind visit during which he and his producer, Max Leibman, talked to just about every major producer in Hollywood. Their aim is to set up a movie to be filmed next summer with Caesar and his co-star, Imogene Coca.

I caught Caesar in a rare moment of relaxation beside his hotel swimming pool. Talking to him was like stepping into the middle of one of his famous monologues. He would say a few sentences and then lapse into some imaginary conversation. It went something like this:

BIG DECISION

"Ah, California! I remember how it was. That sunshine! That relaxation! I'm telling you I relaxed for a year. For one whole year, I did nothing. By biggest decision was whether to fail in the swimming pool or play tennis.

"Don't get me wrong; it was a great life. And did I make money! I developed lots of expensive hobbies. Like collecting handkerchiefs and match books."

Caesar asked out of his Columbia contract and headed east. He admitted it was tough going for a while. But then he encountered Leibman, whom he had known previously. They did a Broadway show, "Make Mine Manhattan," then dipped into television. Caesar quickly became TV's brightest young comic.

UGLY WOODMAN

Orang-utang, the Malay name for the giant red ape found there, means "man of the woods."

Frankie And Ava Not Certain Yet

RENO, Nev. (UP) — Frank Sinatra and Ava Gardner want to get married—but the lightweight crooner isn't sure whether his wife will agree to divorce him.

Both Frankie and the beauteous Ava, sitting side by side at the Riverside Hotel Casino between Sinatra's stints at the microphone, agreed they would be married, if and when he gets a divorce from his wife Nancy.

Sinatra was asked if reports from Hollywood that Nancy would fight the divorce were true.

"I honestly don't know what she'll do," he replied. "But I think you can safely say that Miss Gardner and I will be married."

Miss Gardner, presently vacationing at nearby Lake Tahoe, said she had "absolutely no future plans—for the time being."

FOTO NITE TONIGHT
$900
1—SELECTION, $500
2—SELECTION, $400
BOB, FRED, AL SMITH

RANDOLPH SCOTT
'SUGAR FOOT'
TECHNICOLOR
NOW SHOWING!
At 2.45 5.55 9.35
Plus
The Hemingway Story
"THE BREAKING POINT"
John Garfield
Patricia Neal
MATINEE DAILY 30¢
ATLAS
A FAMOUS PLAYERS

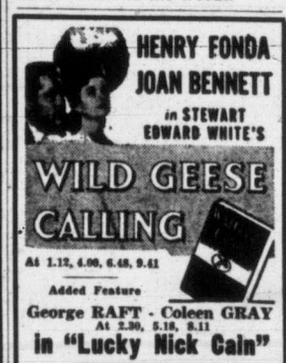
HENRY FONDA
JOAN BENNETT
in STEWART EDWARD WHITE'S
WILD GEESE CALLING
At 1.12, 4.00, 6.48, 9.41
Added Feature
George RAFT - Coleen GRAY
At 2.30, 5.18, 8.11
in "Lucky Nick Cain"
DOMINION
MATINEE DAILY 35¢

ROYAL
DOORS AT 12.45 A.M.
FEATURE AT 1.12, 3.14, 5.16 7.18, 9.25
Victoria Just Won't Let It Go!
Held Over a Few More Days!

BARGAIN MATINEE 35¢
M-G-M's
SHOW BOAT
. . . WAS THE BIG THRILL AND DELIGHT OF VICTORIA OVER THE WEEK-END
•
COME ABOARD TOMORROW FOR YOUR SHARE OF JOY!!!
•

KATHRYN GRAYSON
HOWARD KEEL
AVA GARDNER
EXTRA!!
TOM AND JERRY CARTOON
"SLEEPY TIME TOM"
ROYAL NEWS
COME ON, FOLKS!
STARTS WEDNESDAY
WALT DISNEY'S
"ALICE IN WONDERLAND"

NOW SHOWING
AT 1.37, 3.36, 5.35, 7.34, 9.38

M-G-M's
"EXCUSE MY DUST"
Technicolor MUSICAL
RED SKELTON
SALLY FORREST · MACDONALD CAREY
William DEMAREST
Monica LEWIS
Raymond WALBURN
NOW SHOWING!
HOT-ROD RED STEPS ON THE LAUGHING GAS!
ADDED
SCENIC TRAVELOGUE ROMANTIC RIVIERA
NAUTICAL SPECIALTY GANGWAY NAVY
CARTOON IN COLOR AND LATEST NEWS
COMING WEDNESDAY
DEAN MARTIN and JERRY LEWIS
"THAT'S MY BOY"
THEY'RE IN COLLEGE
GETTING A LAUGH A MINUTE DEGREE
MATINEE DAILY 35¢
CAPITOL

THEY WANT JANE Russell more than any pinup girl, say U.S. soldiers in Korea, according to a studio survey. This beach shot perhaps explains why.

QUEER HEART

The raccoon has a well-known habit of dabbing its food in water before eating it.

4 Persons Meet Death In B.C. Road Accidents

Singing Star And Son Of Industrialist Die

VANCOUVER (CP)—A singing star and the son of a British Columbia industrialist were among four persons killed during the week-end in traffic accidents in or near Vancouver.

A crash early Sunday on the Grouse Mountain highway, above North Vancouver, killed Robert Anderson of Vancouver, an actor and singer with the Theatre Under the Stars.

Harold S. Foley Jr., 20-year-old son of the president of the Powell River Paper Co., was killed Saturday night in a two-car collision here. The driver of the other car was uninjured. There were no passengers.

A car and a truck collided Saturday near Abbotsford, B.C., killing two men. They were Charles Hugh Thompson, 26, and Johnny Fong, about 35.

The Grouse Mountain crash occurred when the car left the road and smashed into a rock. The car's two other occupants received minor injuries.

Anderson played a role in the musical comedy "Brigadoon" Saturday night, only hours before the accident.

Nick Relkov, about 25, was injured in the Abbotsford crash but has snce been released from hospital.

QUITS HOLLYWOOD GLITTER

Former Star Becomes Nun

HOLLYWOOD (UP)—Former child film star Juanita Quigley, who forsook the glitter of Hollywood for the simple life of a nun, began her new career today as Sister Quentin Rita in the Order of Daughters of Mary and Joseph.

The 20-year-old actress, a veteran of 17 years on the screen, took her vows with two other girls at a week-end service. She will study for two years before taking her final vows.

The pretty brunette said she plans to teach in grade school after completing her training.

Miss Quigley is the former child star "Baby Jane."

She took her vows at the altar of St. Paul of the Apostle's Church with Margaret Mulrooney, 19, who took the name Sister Mary Margaret, and Evelyn Schwalenberg, 27, who became Sister Therese Martin.

The Most Rev. Timothy Manning, auxiliary Bishop of Los Angeles asked the novices:

"My children, whom do you desire?"

And Miss Quigley, who has appeared in 20 motion pictures, replied with the other girls:

"I desire very humbly the grace, which I have long solicited from the Lord, of being welcomed to live in the House of God for the remainder of my life."

STARTS TODAY
"Johnny Holliday"
Starring
WILLIAM BENDIX
Highly Rated Entertainment
Complete Shows 6.40 and 8.50
Feature Starts 7.15 and 9.25
OAK BAY
OUR FAMILY THEATRE
Doors Open 6.30

IN TOWN TONIGHT

ON THE SCREEN

ATLAS — "Sugar Foot," at 2.45, 5.55, 9.35, plus "The Breaking Point."

CAPITOL — "Excuse My Dust," at 1.37, 3.36, 5.35, 7.34, 9.38.

DOMINION — "Wild Geese Calling," at 1.12, 4.00, 6.48, 9.41, plus "Lucky Nick Cain."

FOX — "Two Weeks With Love," at 6.45 and 9.00. Doors 6.10.

OAK BAY — "Johnny Holliday," at 6.40 and 8.50. Doors 6.30.

ODEON — "Of Men and Music," at 3.05, 6.23, 9.43, plus "Jane Eyre."

PLAZA — "13 Rue Madelaine," plus "Show Them Mercy."

ROYAL — "Show Boat," at 1.12, 3.14, 5.16, 7.18, 9.25.

TILLICUM—"The Daughter of Rosie O'Grady." Gates 7.30. Show at 8.40.

SOFTBALL

CENTRAL PARK—Pitzer & Nex vs. Chinese Students, 6.30.

LACROSSE

MEMORIAL ARENA—Inter-city benefit game, Mainland All-Stars vs. Vancouver Island All-Stars, 8.30.

DANCING

CLUB SIROCCO — Continental Room, 8.30.

Rita Hayworth May Sue In Nevada

HOLLYWOOD (UP) — Rita Hayworth relaxed with her two small daughters today while her attorney carried on her international marital squabble with Prince Aly Kahn in Paris.

The red-haired actress, who has been spending much of her time sunbathing at the beach, refused to comment on reports from her attorney, Bartley Crum, indicating she may start divorce proceedings against the Moslem prince in Nevada at once.

Crum said in Paris he had made "no progress" in conferences with Aly's attorney, Charles Torem.

The actress is reported to have asked Aly to set up a $3,000,000 trust fund for their daughter, Yasmin, but Crum hinted that the prince had refused because of the "old Moslem disregard for girl children."

"We now have no alternative but to sue for divorce in Nevada and ask an American judge for alimony," Crum said.

"Korea-- AS A MOTHER SAW IT"
Hear—
Mrs. Nora K. Rodd
Tuesday, Aug. 21, 8.00 p.m.
Lower Crystal Ballroom
50¢

EVERYBODY'S GOING!
to the
View Royal Garden Party
at
"BERESFORD LODGE"
320 BESSBOROUGH AVENUE
on
WED., AUG. 22, at 2.30 p.m.
Stalls — Games — Contests
Pony Rides — Music — Entertainment
MEET THE "MYSTERY GIRL."
Dancing and Television in the Evening as Added Features
Admission, including tea, 50¢

★ ★ ★ ★
VICTORIA ASKED FOR IT!
HELD OVER
3 MORE DAYS
of
Love — Laughter — Living
Fun — Music — Excitement
2 Complete Shows 6.45 and 9.00 Doors 6.10

Jane POWELL
Ricardo MONTALBAN
M-G-M's Technicolor
'Two Weeks With Love'
LOUIS CALHERN · ANN HARDING
plus News, Cartoon and Shorts
REG STONE at the Console 6.15 to 6.45
AIR COOLED FOR COMFORT
HILLSIDE and QUADRA
FOX
PHONE B 3370
PLENTY OF PARKING AREA
— COMING THURSDAY —
"KING SOLOMON'S MINES"

EATON'S August FUR SALE
4 POINT • Style • Quality • Savings • Guarantee

Northern Muskrat Back Coats and Trotters
Made from centre back pelts that give you the longest wear, the thickest fur and the silkiest texture of all muskrat pelts! Note the high fashion details in collars, cuffs and sweeping backs . . . you'll revel in the full flowing semi-pyramid designs, too! And the price is well within the budget of most luxury-loving women . . . select yours now from this specially-priced group. Sizes 10 to 40.
AUGUST FUR SALE, 398.00
Five Ways to Buy
• Cash • Budget Plan • Deposit Account • Charge • Lay-Away Plan
EATON'S—Furs, First Floor

From New York—Needlepoint Wool Hats
A smart little sports hat to wear at all times . . . in fall's newest styles and colours. Styles include . . . helmets, pillboxes, sailors, berets, ripple Cloches, Profiles, Tricornes and Visor brims . . . in colours of black, brown, cashew, navy, green, Burgundy, frost, wine-white, grey, rust and gold-colour. See them on display now in our Millinery Department.
Each 5.98 6.98 and 7.98
EATON'S—Millinery, First Floor
STORE HOURS: 9 a.m. to 5 p.m.
Wednesday, 9 a.m. to 1 p.m.
To Telephone EATON'S Dial E 4141
THE T. EATON Co. OF BRITISH COLUMBIA LIMITED